Gavotte

Opera Atalanta HWV 35, Final
Originally for 3 Trumpets and Timpani

Georg Friedrich Händel, 1736

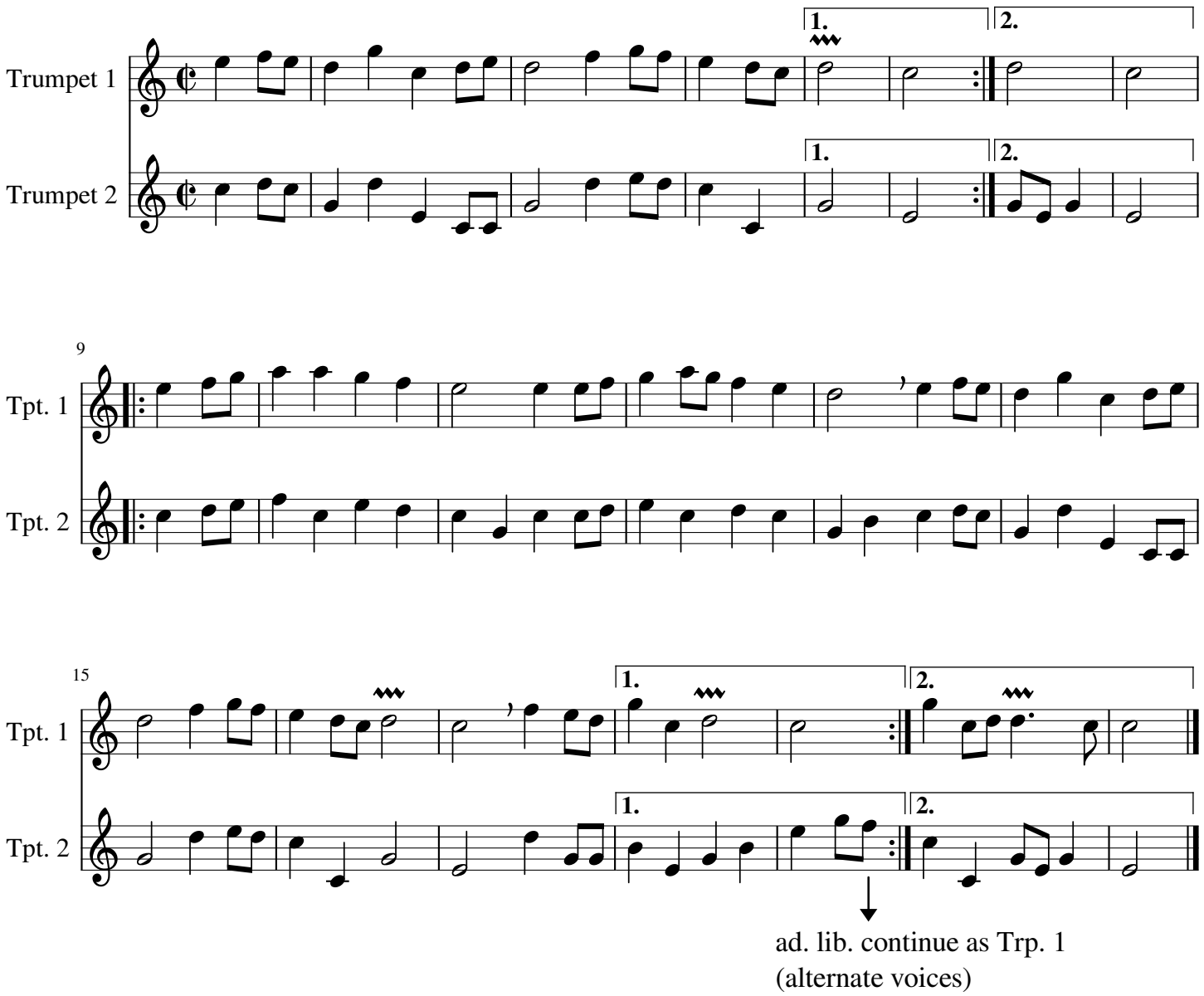

free-scores.com