

William Babel
(1689c.-1723)

Toccata n.11

dal Manoscritto di Bergamo
a cura di
Maurizio Machella

Georg Friedrich Händel
(1685-1759)

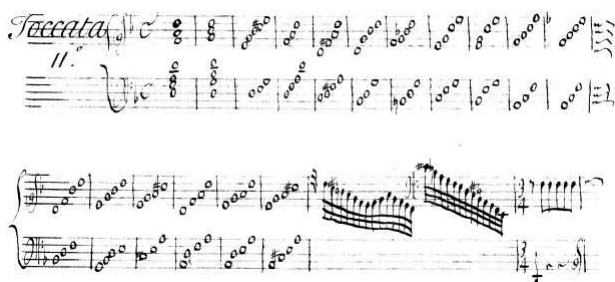

[Preludio]

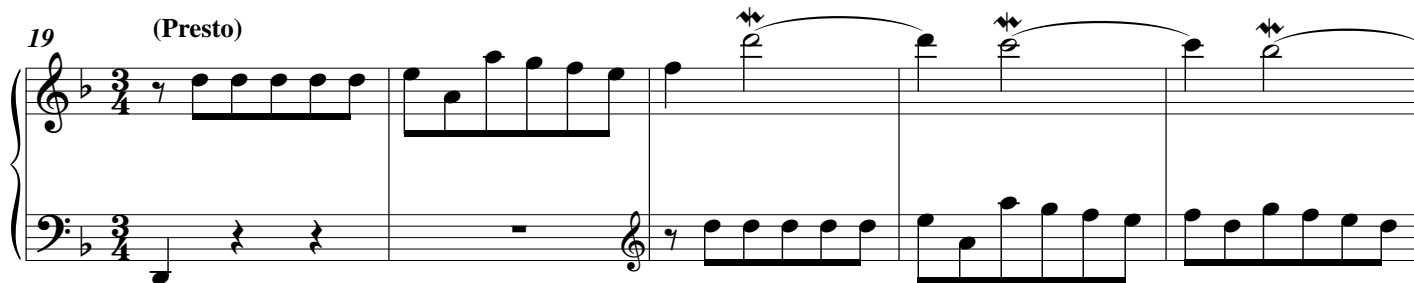
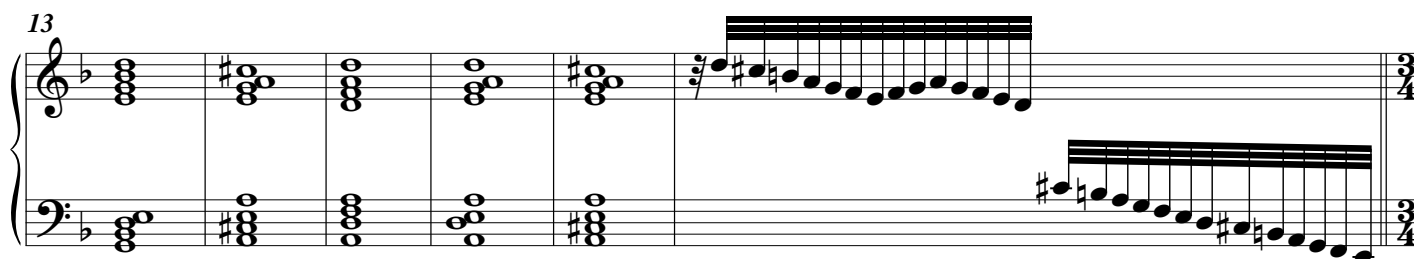
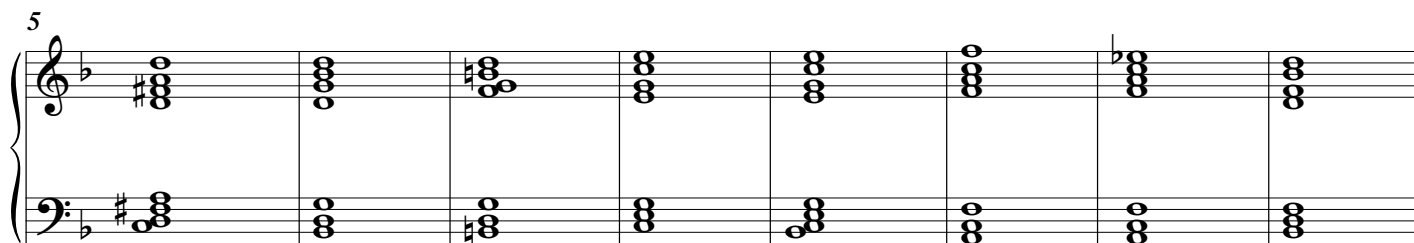
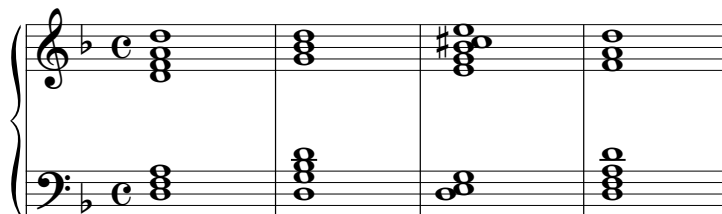

60

65

