

MICHAEL MAGATAGAN

United States (USA), SierraVista

"The Lord our enemy has slain" for Winds & Strings (HWV 50a Mvt. 20) Haendel, Georg Friedrich

About the artist

Im a software engineer. Basically, Im computer geek who loves to solve problems. I have been developing software for the last 25+ years but have recently rekindled my love of music. Many of my scores are posted with individual parts and matching play-along however, this is not always practical. If you would like individual parts to any of my scores or other specific tailoring, please contact me directly and I will try to accommodate your specific needs.

Artist page : <https://www.free-scores.com/Download-PDF-Sheet-Music-magataganm.htm>

About the piece

Title:	"The Lord our enemy has slain" for Winds & Strings [HWV 50a Mvt. 20]
Composer:	Haendel, Georg Friedrich
Arranger:	MAGATAGAN, MICHAEL
Copyright:	Public Domain
Publisher:	MAGATAGAN, MICHAEL
Instrumentation:	Winds & String Orchestra
Style:	Baroque
Comment:	George Frideric (or Frederick) Handel (1685 – 1759) was a German-British Baroque composer well known for his operas, oratorios, anthems, concerti grossi, and organ concertos. Handel received his training in Halle and worked as a composer in Hamburg and Italy before settling in London in 1712, where he spent the bulk of his career and became a naturalised British subject in 1727. He was strongly influenced both by the middle-German polyphoni... (more online)

MICHAEL MAGATAGAN on [free-scores.com](https://www.free-scores.com)

"The Lord our enemy has slain" from "Esther"

George Frideric Handel, (HWV 50a Mvt. 20) ca. 1718

Interpretation for Winds & Strings by Mike Magatagan 2023

Allegro moderato (♩ = 90)

Flute *mf*

Oboe *mf*

English Horn *mf*

Horn in F *mf*

Bassoon *mf*

Violin 1 *mf* *mp*

Violin 2 *mf* *mp*

Viola *mf* *p*

Cello *mf* *dim.* *p*

7

Fl *mf*

Ob

Eh

Fh

Ba

V1 *mf*

V2 *mf*

Va *mf*

Vc *cresc.* *mf*

cresc. *mf*

12

Fl
Ob
Eh
Fh
Ba

V1
V2
Va
Vc

17

Fl
Ob
Eh
Fh
Ba

V1
V2
Va
Vc

22

Fl

Ob

Eh

Fh

Ba

V1

V2

Va

Vc

p

pp

cresc.

30

Fl

Ob

Eh

Fh

Ba

V1

V2

Va

Vc

mp

mp

mp

36

Fl
Ob
Eh
Fh
Ba
V1
V2
Va
Vc

mp

43

Fl
Ob
Eh
Fh
Ba
V1
V2
Va
Vc

50

Fl
Ob
Eh
Fh
Ba
V1
V2
Va
Vc

This block contains the musical score for measures 50 through 53. The score is arranged for a full orchestra, including woodwinds (Flute, Oboe, English Horn, Bassoon), strings (Violin 1, Violin 2, Viola, Violoncello), and Bassoon. The key signature is two sharps (F# and C#), and the time signature is 3/4. The music features a variety of rhythmic patterns, including eighth-note runs, quarter notes, and half notes. The woodwinds and strings play a prominent role in the texture, with the Flute and Violin 1 parts often carrying the melodic line.

54

Fl
Ob
Eh
Fh
Ba
V1
V2
Va
Vc

This block contains the musical score for measures 54 through 57. The score continues the orchestral arrangement from the previous block. The key signature remains two sharps (F# and C#), and the time signature is 3/4. The music features a variety of rhythmic patterns, including eighth-note runs, quarter notes, and half notes. The woodwinds and strings play a prominent role in the texture, with the Flute and Violin 1 parts often carrying the melodic line.

58

Fl
Ob
Eh
Fh
Ba
V1
V2
Va
Vc

61

Fl
Ob
Eh
Fh
Ba
V1
V2
Va
Vc

66

Fl

Ob

Eh

Fh

Ba

V1

V2

Va

Vc

tr

(cresc.)

mp

cresc.

71

Fl

Ob

Eh

Fh

Ba

V1

V2

Va

Vc

tr

(cresc.)

mp

cresc.

mp

cresc.

mp

76

Fl
Ob
Eh
Fh
Ba
V1
V2
Va
Vc

mf
mf
cresc.
cresc.

81

Fl
Ob
Eh
Fh
Ba
V1
V2
Va
Vc

tr
cresc.
mf
mf
tr

86

Fl
Ob
Eh
Fh
Ba
V1
V2
Va
Vc

mp
p
mp
p
mp dim.
p
mp dim.
p

92

Fl
Ob
Eh
Fh
Ba
V1
V2
Va
Vc

cresc.
cresc.
cresc.
mf
mf
mf
mf

97

Fl
Ob
Eh
Fh
Ba
V1
V2
Va
Vc

102

Fl
Ob
Eh
Fh
Ba
V1
V2
Va
Vc

107

Fl
Ob
Eh
Fh
Ba
V1
V2
Va
Vc

110

Fl
Ob
Eh
Fh
Ba
V1
V2
Va
Vc

113

Fl
Ob
Eh
Fh
Ba
V1
V2
Va
Vc

116

Fl
Ob
Eh
Fh
Ba
V1
V2
Va
Vc

119

Fl
Ob
Eh
Fh
Ba
V1
V2
Va
Vc

122

Fl
Ob
Eh
Fh
Ba
V1
V2
Va
Vc

125

Fl
Ob
Eh
Fh
Ba
V1
V2
Va
Vc

128

Fl
Ob
Eh
Fh
Ba
V1
V2
Va
Vc

132

Fl
Ob
Eh
Fh
Ba
V1
V2
Va
Vc

137

Fl
Ob
Eh
Fh
Ba
V1
V2
Va
Vc

144

Fl

Ob *Solo.*

Eh

Fh

Ba

V1

V2

Va

Vc

p *mp* *p* *mp* *p* *mp*

153

Fl

Ob

Eh

Fh

Ba

V1

V2

Va

Vc

tr *mf* *mf* *p* *p*

161

Fl

Ob

Eh

Fh

Ba

V1

V2

Va

Vc

167

Fl

Ob

Eh

Fh

Ba

V1

V2

Va

Vc

174

Fl

Ob

Eh

Fh

Ba

V1

V2

Va

Vc

tr

tr

181

Fl

Ob

Eh

Fh

Ba

V1

V2

Va

Vc

tr

tr

mp

cresc.

mf

mp

cresc.

mf

cresc.

mf

cresc.

mf

cresc.

mf

186

Fl
Ob
Eh
Fh
Ba
V1
V2
Va
Vc

189

Fl
Ob
Eh
Fh
Ba
V1
V2
Va
Vc

192

Fl
Ob
Eh
Fh
Ba
V1
V2
Va
Vc

195

Fl
Ob
Eh
Fh
Ba
V1
V2
Va
Vc

198

Fl
Ob
Eh
Ba
V1
V2
Va
Vc

201

Fl
Ob
Eh
Ba
V1
V2
Va
Vc

204

Fl
Ob
Eh
Fh
Ba
V1
V2
Va
Vc

This block contains the musical score for measures 204 through 206. The score is arranged in a system of ten staves. The top five staves are for woodwinds: Flute (Fl), Oboe (Ob), English Horn (Eh), French Horn (Fh), and Bassoon (Ba). The bottom five staves are for strings: Violin I (V1), Violin II (V2), Viola (Va), and Violoncello (Vc). The key signature is two sharps (F# and C#), and the time signature is 3/4. The woodwinds play a melodic line with some rests, while the strings provide a rhythmic accompaniment with eighth and sixteenth notes.

207

Fl
Ob
Eh
Fh
Ba
V1
V2
Va
Vc

This block contains the musical score for measures 207 through 210. The instrumentation remains the same as in the previous block. The woodwinds continue their melodic line, and the strings maintain their rhythmic accompaniment. The score shows a continuation of the musical themes established in the previous measures.

212

Fl

Ob

Eh

Fh

Ba

V1

V2

Va

Vc

tr

mp

mp

mp

mp

219

Fl

Ob

Eh

Fh

Ba

V1

V2

Va

Vc

227

Fl

Ob

Eh

Fh

Ba

V1

V2

Va

Vc

tr

tr

mf

mf

mf

232

Fl

Ob

Eh

Fh

Ba

V1

V2

Va

Vc

235

Fl
Ob
Eh
Fh
Ba
V1
V2
Va
Vc

mf

mf

238

Fl
Ob
Eh
Fh
Ba
V1
V2
Va
Vc

tr

241

Fl
Ob
Eh
Fh
Ba
V1
V2
Va
Vc

244

Fl
Ob
Eh
Fh
Ba
V1
V2
Va
Vc

tr
tr
tr
dim.
dim.
p
p
p
p

251

Fl
Ob
Eh
Fh
Ba
V1
V2
Va
Vc

mp

256

Fl
Ob
Eh
Fh
Ba
V1
V2
Va
Vc

p

Fl

Ob

Eh

Fh

Ba

V1

V2

Va

Vc

Fl

Ob

Eh

Fh

Ba

V1

V2

Va

Vc

289

Fl
Ob
Eh
Fh
Ba
V1
V2
Va
Vc

292

Fl
Ob
Eh
Fh
Ba
V1
V2
Va
Vc

301

Fl
Ob
Eh
Fh
Ba
V1
V2
Va
Vc

This block contains the musical score for measures 301 through 303. It features ten staves: Flute (Fl), Oboe (Ob), English Horn (Eh), French Horn (Fh), Bassoon (Ba), Violin I (V1), Violin II (V2), Viola (Va), and Violoncello (Vc). The key signature is D major (two sharps). The flute part has a melodic line with a long note in measure 302. The woodwinds and strings provide a rhythmic accompaniment with various note values and rests.

304

Fl
Ob
Eh
Fh
Ba
V1
V2
Va
Vc

This block contains the musical score for measures 304 through 307. It features the same ten staves as the previous block. The key signature remains D major. The flute part continues its melodic line, ending with a fermata in measure 307. The woodwinds and strings continue their accompaniment, with some instruments showing more complex rhythmic patterns.

Fl

Ob

Eh

Fh

Ba

V1

V2

Va

Vc

f

Fl

Ob

Eh

Fh

Ba

V1

V2

Va

Vc

tr

rit.

Flute

"The Lord our enemy has slain" from "Esther"

George Frideric Handel, (HWV 50a Mvt. 20) ca. 1718

Interpretation for Winds & Strings by Mike Magatagan 2023

Allegro moderato (♩ = 90)

116

128

139

191

203

213

224

233

244

287

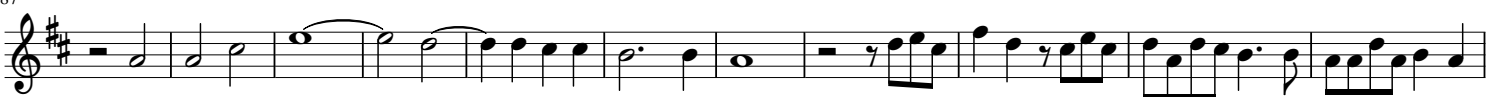

298

307

Oboe

"The Lord our enemy has slain" from "Esther"

George Frideric Handel, (HWV 50a Mvt. 20) ca. 1718

Interpretation for Winds & Strings by Mike Magatagan 2023

Allegro moderato (♩ = 90)

mf

7

12

18 *tr* 14

38 3

49

58

68

75 2

86

92

97

103

113

123

132

141

Solo.

f

152

162

168

178

185

194

203

213

223

231

239

245

32

287

295

302

311

English Horn

"The Lord our enemy has slain" from "Esther"

George Frideric Handel, (HWV 50a Mvt. 20) ca. 1718

Interpretation for Winds & Strings by Mike Magatagan 2023

Allegro moderato (♩ = 90)

125

133

186

194

202

210

221

231

239

281

291

299

307

Horn in F

"The Lord our enemy has slain" from "Esther"

George Frideric Handel, (HWV 50a Mvt. 20) ca. 1718

Interpretation for Winds & Strings by Mike Magatagan 2023

Allegro moderato (♩ = 90)

mf

11

22

55

69

84

95

105

116

127

136

f

188

199

208

232

241

251

258

266

275

282

293

302

310

Bassoon

"The Lord our enemy has slain" from "Esther"

George Frideric Handel, (HWV 50a Mvt. 20) ca. 1718

Interpretation for Winds & Strings by Mike Magatagan 2023

Allegro moderato (♩ = 90)

105

113

121

128

134

185

191

197

204

210

232

238

244

253

259

266

275

283

291

298

304

312

Violin 1

"The Lord our enemy has slain" from "Esther"

George Frideric Handel, (HWV 50a Mvt. 20) ca. 1718

Allegro moderato (♩ = 90)

Interpretation for Winds & Strings by Mike Magatagan 2023

mf mp

10 mf

16 tr

23 > p mp

39

51

55

59 cresc.

63 (cresc.) mp

70

77

mf

81

tr

86

mp *p* *cresc.*

95

mf

103

tr

108

111

114

117

tr

121

124

127

130

133

140

149

158

165

173

182

187

190

193

197

f

p mp

tr

mf p

tr

tr

tr

mp cresc. mf

270 *tr* *mf* *tr*

279

282

285

288

291

295

297

300

303

306 *f*

313

Violin 2

"The Lord our enemy has slain" from "Esther"

George Frideric Handel, (HWV 50a Mvt. 20) ca. 1718

Interpretation for Winds & Strings by Mike Magatagan 2023

Allegro moderato (♩ = 90)

99

105

111

115

119

123

127

131

135

145

157

166

175

185

191

195

199

204

208

215

229

239

242

248

262

274

282

286

290

294

297

301

305

313

Viola

"The Lord our enemy has slain" from "Esther"

George Frideric Handel, (HWV 50a Mvt. 20) ca. 1718

Interpretation for Winds & Strings by Mike Magatagan 2023

Allegro moderato (♩ = 90)

11 *mf* *dim.* *p* *cresc.* *mf*

18 *p* *pp* *cresc.*

29 *(cresc.)* *mp*

44

56

68 *cresc.* *mp*

77 *cresc.* *mf*

88 *mp dim.* *p* *cresc.* *mf*

98

104

112

118

123

130

140

151

162

173

184

192

197

204

213

224

234

241

247

260

273

282

291

296

304

313

Cello

"The Lord our enemy has slain" from "Esther"

George Frideric Handel, (HWV 50a Mvt. 20) ca. 1718

Interpretation for Winds & Strings by Mike Magatagan 2023

Allegro moderato (♩ = 90)

111

119

126

133

f

141

p *mp*

151

p

161

p

171

181

cresc. *mf*

189

196

203

210

mp

219

230

237

243

254

268

277

286

294

301

309

