

MICHAEL MAGATAGAN

United States (USA), SierraVista

Sonata in C Major for Flute & Strings (HWV 365 Opus 1 No. 7) Haendel, Georg Friedrich

About the artist

Im a software engineer. Basically, Im computer geek who loves to solve problems. I have been developing software for the last 25+ years but have recently rekindled my love of music. Many of my scores are posted with individual parts and matching play-along however, this is not always practical. If you would like individual parts to any of my scores or other specific tailoring, please contact me directly and I will try to accommodate your specific needs.

Artist page : <https://www.free-scores.com/Download-PDF-Sheet-Music-magataganm.htm>

About the piece

Title:	Sonata in C Major for Flute & Strings [HWV 365 Opus 1 No. 7]
Composer:	Haendel, Georg Friedrich
Arranger:	MAGATAGAN, MICHAEL
Copyright:	Public Domain
Publisher:	MAGATAGAN, MICHAEL
Instrumentation:	Flute and String Quartet
Style:	Baroque
Comment:	Georg Friedrich Händel (1685 – 1759) was a German, later British, baroque composer who spent the bulk of his career in London, becoming well known for his operas, oratorios, anthems, and organ concertos. Handel received important training in Halle and worked as a composer in Hamburg and Italy before settling in London in 1712; he became a naturalised British subject in 1727. He was strongly influenced both by the great composers of the... (more online)

MICHAEL MAGATAGAN on [free-scores.com](https://www.free-scores.com)

- listen to the audio
- share your interpretation
- comment
- contact the artist

Sonata in C Major

G.F. Händel (HWV 365 Op. 1 No. 7) 1739

Interpretation for Flute & Strings by Mike Magatagan 2023

I. Larghetto (♩ = 34)

Flute *mf*

Violin 1 *mp*

Violin 2 *mp*

Viola *mp*

Cello *mp*

5 F *tr*

V1

V2

Va

Vc

9 F

V1

V2

Va

Vc

13

Flute (F), Violin I (V1), Violin II (V2), Viola (Va), and Violoncello (Vc) staves. Measure 13 features a complex flute line with sixteenth-note runs and grace notes. The strings provide a rhythmic accompaniment with eighth and sixteenth notes.

17

Flute (F), Violin I (V1), Violin II (V2), Viola (Va), and Violoncello (Vc) staves. Measure 17 includes a trill (tr) in the flute part. The strings continue with their accompaniment, featuring some syncopation.

21

Flute (F), Violin I (V1), Violin II (V2), Viola (Va), and Violoncello (Vc) staves. Measure 21 includes a trill (tr) and a *rit.* marking. The flute part concludes with a final trill and a fermata. The strings end with sustained notes.

II. Allegro (♩ = 50)

31

F

V1

V2

Va

Vc

42

F

V1

V2

Va

Vc

51

F

V1

V2

Va

Vc

59

F

V1

V2

Va

Vc

68

F

V1

V2

Va

Vc

77

F

V1

V2

Va

Vc

84

Flute (F), Violin I (V1), Violin II (V2), Viola (Va), and Violoncello (Vc) staves. Measure 84 features a flute trill and a bassoon trill. The score includes various musical notations such as eighth notes, quarter notes, and slurs.

92

Flute (F), Violin I (V1), Violin II (V2), Viola (Va), and Violoncello (Vc) staves. This system shows a more active bass line with eighth-note patterns and rests in the upper staves.

99

Flute (F), Violin I (V1), Violin II (V2), Viola (Va), and Violoncello (Vc) staves. Measure 99 features a flute trill. The score includes various musical notations such as eighth notes, quarter notes, and slurs.

107

F
V1
V2
Va
Vc

115

F
V1
V2
Va
Vc

124

F
V1
V2
Va
Vc

III. Larghetto (♩ = 69)

35

F

V1

V2

Va

Vc

rit. *tr*

IV. A Tempo di Gavotti (♩ = 80)

Flute

f

Violin 1

mf

Violin 2

mf

Viola

mf

Cello

mf

5

F

V1

V2

Va

Vc

10

F

V1

V2

Va

Vc

14

F

V1

V2

Va

Vc

21

F

V1

V2

Va

Vc

26

F

V1

V2

Va

Vc

32

F

V1

V2

Va

Vc

39

F

V1

V2

Va

Vc

1. tr

2. rit. tr

V. Allegro (♩ = 50)

24

F

V1

V2

Va

Vc

31

F

V1

V2

Va

Vc

38

F

V1

V2

Va

Vc

45

F

V1

V2

Va

Vc

mp

54

F

V1

V2

Va

Vc

mf

61

F

V1

V2

Va

Vc

mp

mf

69

Flute (F), Violin I (V1), Violin II (V2), Viola (Va), and Violoncello (Vc) staves. Measures 69-75. The Flute part features trills (tr) in measures 69, 70, 71, and 74. The Viola part has a long note with a slur in measure 70. The Violoncello part has a consistent eighth-note accompaniment.

76

Flute (F), Violin I (V1), Violin II (V2), Viola (Va), and Violoncello (Vc) staves. Measures 76-81. The Flute part features trills (tr) in measures 76, 77, and 78. The Viola part has a long note with a slur in measure 77. The Violoncello part has a consistent eighth-note accompaniment.

82

Flute (F), Violin I (V1), Violin II (V2), Viola (Va), and Violoncello (Vc) staves. Measures 82-87. The Flute part features a trill (tr) in measure 85. The Viola part has a long note with a slur in measure 83. The Violoncello part has a consistent eighth-note accompaniment.

89

F
V1
V2
Va
Vc

96

F
V1
V2
Va
Vc

mp

105

F
V1
V2
Va
Vc

mf

cresc.

rit.

cresc.

cresc.

Flute

Sonata in C Major

G.F. Händel (HWV 365 Op. 1 No. 7) 1739

Interpretation for Flute & Strings by Mike Magatagan 2023

I. Larghetto (♩ = 34)

mf

4

7

10

13

16

19

22

rit.

II. Allegro (♩ = 50)

mf

11

11

20

27

36

46

57

64

74

85

96

107

117

125

III. Larghetto (♩ = 69)

IV. A Tempo di Gavotti (♩ = 80)

V. Allegro (♩ = 50)

9 *tr.* *tr.* *tr.*

17 *tr.* *tr.* *tr.* *tr.* *tr.* *tr.* *tr.*

26 *tr.* *tr.* *tr.*

34 *tr.*

43 *tr.* *tr.* *tr.*

52 *tr.* *tr.* *tr.*

61 *tr.* *tr.* *tr.* *tr.* *tr.* *tr.*

71 *tr.* *tr.* *tr.* *tr.* *tr.*

79 *tr.* *tr.* *tr.* *tr.* *tr.* *tr.*

88 *tr.*

97 *tr.* *tr.* *tr.*

105 *tr.* *tr.* *rit.* *tr.*

Violin 1

Sonata in C Major

G.F. Händel (HWV 365 Op. 1 No. 7) 1739

Interpretation for Flute & Strings by Mike Magatagan 2023

I. Larghetto (♩ = 34)

mp

8

14

19

rit.

II. Allegro (♩ = 50)

mp

15

29

42

53

65

76

87

99

110

122

III. Larghetto (♩ = 69)

10

23

34

IV. A Tempo di Gavotti (♩ = 80)

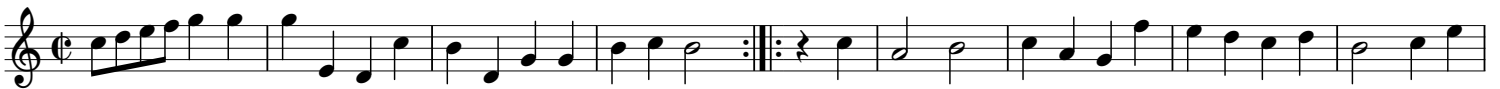

10

20

29

39

V. Allegro (♩ = 50)

mp

13

25

35

46

58

70

81

92

104

rit.

cresc.

Violin 2

Sonata in C Major

G.F. Händel (HWV 365 Op. 1 No. 7) 1739

Interpretation for Flute & Strings by Mike Magatagan 2023

I. Larghetto (♩ = 34)

mp

6

11

17

21

rit.

II. Allegro (♩ = 50)

mp

15

28

42

56

70

83

96

109

123

III. Larghetto (♩ = 69)

10

18

26

35

IV. A Tempo di Gavotti (♩ = 80)

10

20

29

Viola

Sonata in C Major

G.F. Händel (HWV 365 Op. 1 No. 7) 1739

Interpretation for Flute & Strings by Mike Magatagan 2023

I. Larghetto (♩ = 34)

6

10

15

20

II. Allegro (♩ = 50)

9

21

32

44

55

66

76

84

94

105

116

124

III. Larghetto (♩ = 69)

p

9

17

26

rit.

35

IV. A Tempo di Gavotti (♩ = 80)

mf

9

17

25

32

39

V. Allegro (♩ = 50)

11

21

31

40

49

60

70

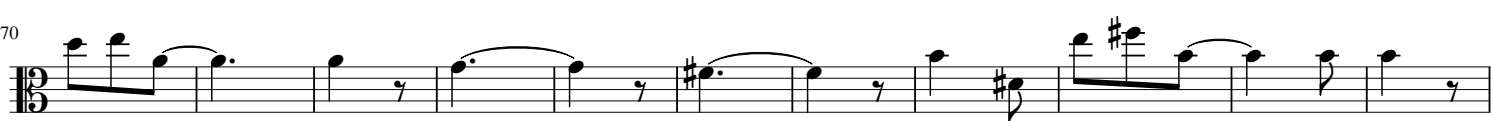

Cello

Sonata in C Major

G.F. Händel (HWV 365 Op. 1 No. 7) 1739

Interpretation for Flute & Strings by Mike Magatagan 2023

I. Larghetto (♩ = 34)

mp

6

12

18 *rit.*

II. Allegro (♩ = 50)

mp

4

19 *tr*

35 *tr*

49

61

74

83 *tr*

94

102

112

122

rit.

III. Larghetto (♩ = 69)

p

15

29

rit.

IV. A Tempo di Gavotti (♩ = 80)

mf

13

25

37

rit.

V. Allegro (♩ = 50)

mp

mf

12

mp

mf

21

29

36

44

56

65

72

79

86

94

105

