

Mike Magatagan

United States (USA), SierraVista

Sinfonia from "Acis and Galatea" for Violin & Piano (HWV 49 Mvt. 1) Haendel, Georg Friedrich

About the artist

I'm a software engineer. Basically, I'm computer geek who loves to solve problems. I have been developing software for the last 25+ years but have recently rekindled my love of music.

Many of my scores are posted with individual parts and matching play-along however, this is not always practical. If you would like individual parts to any of my scores or other specific tailoring, please contact me directly and I will try to accommodate your specific needs.

Artist page : <https://www.free-scores.com/Download-PDF-Sheet-Music-magataganm.htm>

About the piece

Title:	Sinfonia from "Acis and Galatea" for Violin & Piano [HWV 49 Mvt. 1]
Composer:	Haendel, Georg Friedrich
Arranger:	Magatagan, Mike
Copyright:	Public Domain
Publisher:	Magatagan, Mike
Instrumentation:	Violin and Piano
Style:	Baroque
Comment:	Acis and Galatea (HWV 49) is a musical work by George Frideric Handel with an English text by John Gay. The work has been variously described as a serenata, a masque, a pastoral or pastoral opera, a little opera (in a letter by the composer while it was being written), an entertainment and by the New Grove Dictionary of Music as an oratorio. The work was originally devised as a one-act masque which premiered in 1718. He later adapted the piece ... (more online)

Mike Magatagan on [free-scores.com](https://www.free-scores.com)

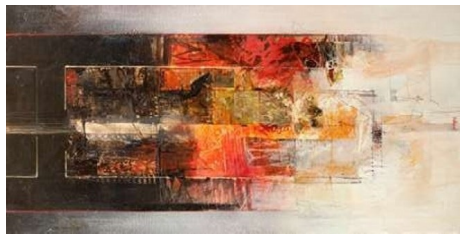

Sinfonia

from "Acis & Galatea"

George Frideric Handel (HWV 49 Mvt. 1) 1718

Interpretation for Violin & Piano by Mike Magatagan 2023

Presto (♩ = 96)

Violin

Piano

V

P

V

P

V

P

12

V

P

15

V

P

18

V

P

21

V

P

24

V

P

27

V

P

31

V

P

35

V

P

38

V

P

41

V

P

45

V

P

49

V

P

52

V

P

tr

56

V

P

60

V

P

63

V

P

66

V

P

69

V

P

71

V

P

74

V

P

77

V

P

80

V

P

83

V

P

86

rit.

Adagio (♩ = 40)

tr

V

P

Violin

Sinfonia

from "Acis & Galatea"

George Frideric Handel (HWV 49 Mvt. 1) 1718

Interpretation for Violin & Piano by Mike Magatagan 2023

Presto (♩ = 96)

44 

50 

55 

61 

65 

68 

71 

75 

79 

82 

85 *rit.* **Adagio** (♩ = 40) 

Piano

Sinfonia

from "Acis & Galatea"

George Frideric Handel (HWV 49 Mvt. 1) 1718

Interpretation for Violin & Piano by Mike Magatagan 2023

Presto (♩ = 96)

17

20

23

27

31

35

39

43

47

51

56

60

63

66

69

73

77

80

83

86

rit. **Adagio** (♩ = 40)