

MICHAEL MAGATAGAN

United States (USA), SierraVista

Overture (Sinfonia) from "Hercules" for Winds & Strings (HWV 60 Mvt. 1) Haendel, Georg Friedrich

About the artist

Im a software engineer. Basically, Im computer geek who loves to solve problems. I have been developing software for the last 25+ years but have recently rekindled my love of music. Many of my scores are posted with individual parts and matching play-along however, this is not always practical. If you would like individual parts to any of my scores or other specific tailoring, please contact me directly and I will try to accommodate your specific needs.

Artist page : <https://www.free-scores.com/Download-PDF-Sheet-Music-magataganm.htm>

About the piece

Title: Overture (Sinfonia) from "Hercules" for Winds & Strings
[HWV 60 Mvt. 1]
Composer: Haendel, Georg Friedrich
Arranger: MAGATAGAN, MICHAEL
Copyright: Public Domain
Publisher: MAGATAGAN, MICHAEL
Instrumentation: Winds & String Orchestra
Style: Baroque
Comment:

MICHAEL MAGATAGAN on [free-scores.com](https://www.free-scores.com)

Overture (Sinfonia) from "Hercules"

George Frideric Handel, (HWV 60 Mvt. 1) 1744

Interpretation for Winds & Strings by Mike Magatagan 2023

Allegro moderato ($\text{♩} = 90$)

mf

Flute

Oboe

Horn in F

Bassoon

Violin 1

Violin 2

Viola

Cello

7

Fl

Ob

Fh

Ba

V1

V2

Va

Vc

tr

f

13

Fl
Ob
Fh
Ba
V1
V2
Va
Vc

20

Fl
Ob
Fh
Ba
V1
V2
Va
Vc

27

Fl
Ob
Fh
Ba
V1
V2
Va
Vc

33

Fl
Ob
Fh
Ba
V1
V2
Va
Vc

39

Fl
Ob
Fh
Ba
V1
V2
Va
Vc

46

Allegro (♩ = 115)

Fl
Ob
Fh
Ba
V1
V2
Va
Vc

53

Fl
Ob
Fh
Ba
V1
V2
Va
Vc

56

Fl
Ob
Fh
Ba
V1
V2
Va
Vc

60

Fl
Ob
Fh
Ba
V1
V2
Va
Vc

64

Fl
Ob
Fh
Ba
V1
V2
Va
Vc

68

Fl
Ob
Fh
Ba
V1
V2
Va
Vc

72

Fl
Ob
Fh
Ba
V1
V2
Va
Vc

76

Fl
Ob
Fh
Ba
V1
V2
Va
Vc

81

Fl
Ob
Fh
Ba
V1
V2
Va
Vc

85

Fl
Ob
Fh
Ba
V1
V2
Va
Vc

88

Fl
Ob
Fh
Ba
V1
V2
Va
Vc

92

Fl
Ob
Fh
Ba
V1
V2
Va
Vc

97

Fl
Ob
Fh
Ba
V1
V2
Va
Vc

101

Fl
Ob
Fh
Ba
V1
V2
Va
Vc

105

Fl
Ob
Fh
Ba
V1
V2
Va
Vc

109

Fl
Ob
Fh
Ba
V1
V2
Va
Vc

112

Fl
Ob
Fh
Ba
V1
V2
Va
Vc

118

Fl

Ob

Fh

Ba

V1

V2

Va

Vc

tr

rit.

tr

tr

124

Menuetto (♩ = 72)

Fl

Ob

Fh

Ba

V1

V2

Va

Vc

134

Fl
Ob
Fh
Ba
V1
V2
Va
Vc

145

Fl
Ob
Fh
Ba
V1
V2
Va
Vc

156

Fl
Ob
Fh
Ba
V1
V2
Va
Vc

167

Fl
Ob
Fh
Ba
V1
V2
Va
Vc

177

Fl
Ob
Fh
Ba
V1
V2
Va
Vc

This block contains the musical score for measures 177 through 186. It features eight staves: Flute (Fl), Oboe (Ob), Horn (Fh), Bassoon (Ba), Violin I (V1), Violin II (V2), Viola (Va), and Violoncello (Vc). The music is in a key with two flats and a common time signature. The flute and oboe parts are highly active, with the flute playing a complex melodic line and the oboe providing a similar texture. The strings play a steady, rhythmic accompaniment.

187

Fl
Ob
Fh
Ba
V1
V2
Va
Vc

This block contains the musical score for measures 187 through 196. It features the same eight staves as the previous block. The music continues in the same key and time signature. In measure 190, there are trill ornaments (tr) marked above the notes in the flute and oboe parts. The flute part has a trill on a quarter note, and the oboe part has a trill on a half note. The rest of the score for this block follows the same instrumental arrangement and style as the previous block.

197

Fl
Ob
Fh
Ba
V1
V2
Va
Vc

207

Fl
Ob
Fh
Ba
V1
V2
Va
Vc

216

Fl
Ob
Fh
Ba
V1
V2
Va
Vc

226

Fl
Ob
Fh
Ba
V1
V2
Va
Vc

rit.
tr

Flute

Overture (Sinfonia) from "Hercules"

George Frideric Handel, (HWV 60 Mvt. 1) 1744

Allegro moderato (♩ = 90)

Interpretation for Winds & Strings by Mike Magatagan 2023

mf

9

17

25

33

41

Allegro (♩ = 115)
Solo.

49

53

57

60

64

70

74

79

83

87

91

95

102

105

109

112

118

Menuetto (♩ = 72)

124

133

142

150

160

168

176

185

194

204

212

220

228

Oboe

Overture (Sinfonia) from "Hercules"

George Frideric Handel, (HWV 60 Mvt. 1) 1744

Allegro moderato (♩ = 90)

Interpretation for Winds & Strings by Mike Magatagan 2023

7

mf

14

tr

21

28

35

tr

42

49

Allegro (♩ = 115)

5

57

60

64

68

71

75

79

83

87

92

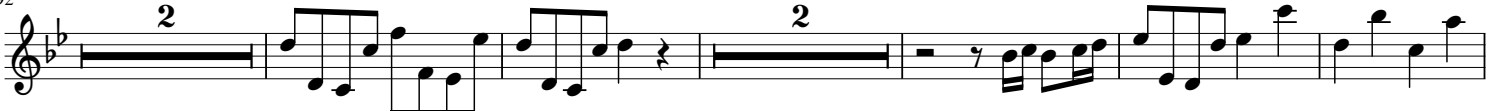

101

104

107

110

113

119

Menuetto (♩ = 72)

124

135

146

157

167

176

186

197

207

216

226

Horn in F

Overture (Sinfonia) *from "Hercules"*

George Frideric Handel, (HWV 60 Mvt. 1) 1744

Allegro moderato ($\text{♩} = 90$)

Interpretation for Winds & Strings by Mike Magatagan 2023

mf

10

17

25

34

41

Allegro ($\text{♩} = 115$)

49

8

6

68

4

76

5

85

91

12

109

116

124 **Menuetto** (♩ = 72)

139

154

168

181

195

209

222

Bassoon

Overture (Sinfonia) from "Hercules"

George Frideric Handel, (HWV 60 Mvt. 1) 1744

Allegro moderato (♩ = 90)

Interpretation for Winds & Strings by Mike Magatagan 2023

mf

10

19

31

40

Allegro (♩ = 115)

49 8 6

69

74

79 5 14

104

111 5

Menuetto (♩ = 72)

124

138

153

165

177

189

201

214

225

Violin 1

Overture (Sinfonia) from "Hercules"

George Frideric Handel, (HWV 60 Mvt. 1) 1744

Interpretation for Winds & Strings by Mike Magatagan 2023

Allegro moderato (♩ = 90)

mf

8

16

24

32

41

Allegro (♩ = 115)

2

55

59

63

66

69

72

76

80

85

89

92

96

101

104

107

111

117

124 Menuetto (♩ = 72)

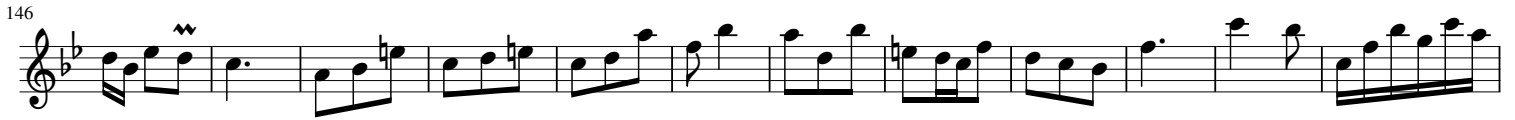

Violin 2

Overture (Sinfonia) *from "Hercules"*

George Frideric Handel, (HWV 60 Mvt. 1) 1744

Interpretation for Winds & Strings by Mike Magatagan 2023

Allegro moderato (♩ = 90)

7

mf

13

19

25

31

37

43

Allegro (♩ = 115)

49

56

59

63

66

69

72

77

81

85

88

94

99

102

105

109

112

118

124 **Menuetto** (♩ = 72)

135

146

157

166

175

186

197

206

215

226

Viola

Overture (Sinfonia) *from "Hercules"*

George Frideric Handel, (HWV 60 Mvt. 1) 1744

Allegro moderato (♩ = 90)

Interpretation for Winds & Strings by Mike Magatagan 2023

7

mf

13

19

27

33

38

44

Allegro (♩ = 115)

49

61

67

74

80

87

96

101

107

113

118

Menuetto (♩ = 72)

124

137

150

163

176

189

201

214

227

Cello

Overture (Sinfonia) *from "Hercules"*

George Frideric Handel, (HWV 60 Mvt. 1) 1744

Allegro moderato (♩ = 90)

Interpretation for Winds & Strings by Mike Magatagan 2023

7

mf

7

f

12

18

26

32

f

37

43

Allegro (♩ = 115)

49 **5**

59

65

70

74

78

84

89

97 **2**

103

109

114

119

Menuetto (♩ = 72)

124

134

145

156

168

178

188

198

207

217

227

