

# MICHAEL MAGATAGAN

United States (USA), SierraVista

## "Non pensi quell' altera" from "Lotario" for String Quartet (HWV 26 Act 1 No. 2) Haendel, Georg Friedrich

### About the artist

Im a software engineer. Basically, Im computer geek who loves to solve problems. I have been developing software for the last 25+ years but have recently rekindled my love of music. Many of my scores are posted with individual parts and matching play-along however, this is not always practical. If you would like individual parts to any of my scores or other specific tailoring, please contact me directly and I will try to accommodate your specific needs.

**Artist page :** <https://www.free-scores.com/Download-PDF-Sheet-Music-magataganm.htm>

### About the piece

<b>Title:</b>	"Non pensi quell' altera" from "Lotario" for String Quartet [HWV 26 Act 1 No. 2]
<b>Composer:</b>	Haendel, Georg Friedrich
<b>Arranger:</b>	MAGATAGAN, MICHAEL
<b>Copyright:</b>	Public Domain
<b>Publisher:</b>	MAGATAGAN, MICHAEL
<b>Instrumentation:</b>	String Quartet
<b>Style:</b>	Baroque
<b>Comment:</b>	George Frideric (1685 – 1759) was a German-British Baroque composer well known for his operas, oratorios, anthems, concerti grossi, and organ concertos. Handel received his training in Halle and worked as a composer in Hamburg and Italy before settling in London in 1712, where he spent the bulk of his career and became a naturalised British subject in 1727. He was strongly influenced both by the middle-German polyphonic choral tradition and... (more online)

MICHAEL MAGATAGAN on [free-scores.com](https://www.free-scores.com)

- listen to the audio
- share your interpretation
- comment
- contact the artist

# "Non pensi quell' altera" from "Lotario"

G.F. Händel (HWV 26 Act 1 No. 2) 1726

Arranged for String Quartet by Mike Magatagan 2023

Allegro e staccato (♩ = 120)

Violin *mf*

Violin *mf*

Viola *mf*

Cello *mf*

6

V1

V2

Va

Vc

9

V1

V2

Va

Vc

11

11

V1

V2

Va

Vc

16

16

V1

V2

Va

Vc

19

19

V1

V2

Va

Vc

22

String quartet score for measures 22-25. The score is in D major (two sharps) and 3/4 time. It features four staves: Violin I (V1), Violin II (V2), Viola (Va), and Violoncello (Vc). Measure 22 shows a melodic line in V1 with a grace note, while V2, Va, and Vc provide harmonic support. Measures 23-25 continue the melodic development in V1 with various rhythmic patterns and phrasing.

26

String quartet score for measures 26-28. The score continues in D major and 3/4 time. Measure 26 features a more active melodic line in V1 with sixteenth-note patterns. V2, Va, and Vc continue their harmonic roles. Measures 27-28 show further melodic and harmonic progression across all parts.

29

String quartet score for measures 29-32. The score continues in D major and 3/4 time. Measure 29 features a complex melodic line in V1 with many sixteenth notes. V2 has a trill (tr) in the first measure. Measures 30-32 show the continuation of these melodic and harmonic ideas, with V1 playing a more active role and V2 providing a melodic counterpoint.

33

39

44

47

V1

V2

Va

Vc

50

V1

V2

Va

Vc

54

V1

V2

Va

Vc

58

*rit.* **a Tempo**

64

67

70

Violin 1 (V1) and Violin 2 (V2) parts are mostly silent, indicated by horizontal lines. The Viola (Va) and Violoncello (Vc) parts are active, featuring eighth and sixteenth note patterns. The key signature is two sharps (F# and C#).

77

Violin 1 (V1) and Violin 2 (V2) parts remain silent. The Viola (Va) and Violoncello (Vc) parts continue with their rhythmic accompaniment. The key signature is two sharps.

83

Violin 1 (V1) and Violin 2 (V2) parts are silent until the final measure, where they play a single note. The Viola (Va) and Violoncello (Vc) parts continue with their accompaniment. The key signature is two sharps.

91

String quartet score for measures 91-96. The score is in G major (one sharp) and 3/4 time. It features four staves: Violin 1 (V1), Violin 2 (V2), Viola (Va), and Violoncello (Vc). The music is characterized by rhythmic patterns and melodic lines in the upper parts, with a steady bass line in the lower parts.

97

String quartet score for measures 97-100. The score continues in G major and 3/4 time. The upper staves (V1 and V2) show more complex rhythmic patterns, including sixteenth-note runs. The lower staves (Va and Vc) provide harmonic support with sustained notes and simple rhythmic figures.

100

String quartet score for measures 101-103. The score continues in G major and 3/4 time. The music features intricate rhythmic patterns in the upper staves, particularly in the Violin 1 part, which includes sixteenth-note passages. The lower staves maintain a consistent harmonic and rhythmic foundation.

103

String quartet score for measures 103-106. The score is in D major (two sharps) and 3/4 time. It features four staves: Violin I (V1), Violin II (V2), Viola (Va), and Violoncello (Vc). Measure 103 shows a melodic line in V1 with a grace note, while V2, Va, and Vc provide harmonic support. Measures 104-106 continue the melodic development in V1, with V2 and Va playing sustained notes and Vc providing a steady bass line.

107

String quartet score for measures 107-110. The score is in D major (two sharps) and 3/4 time. It features four staves: Violin I (V1), Violin II (V2), Viola (Va), and Violoncello (Vc). Measure 107 begins with a melodic flourish in V1. Measures 108-110 show a more active role for V1, with V2 and Va providing harmonic accompaniment and Vc maintaining the bass line.

110

String quartet score for measures 110-113. The score is in D major (two sharps) and 3/4 time. It features four staves: Violin I (V1), Violin II (V2), Viola (Va), and Violoncello (Vc). Measure 110 features a complex melodic line in V1. Measure 111 includes a trill (tr) in V2. Measures 112-113 show a melodic line in V1 with a fermata, while V2, Va, and Vc provide harmonic support.

114

V1  
V2  
Va  
Vc

120

V1  
V2  
Va  
Vc

125

V1  
V2  
Va  
Vc

129

V1  
V2  
Va  
Vc

132

V1  
V2  
Va  
Vc

137

V1  
V2  
Va  
Vc

141

146

149

Violin 1

# "Non pensi quell' altera" from "Lotario"

G.F. Händel (HWV 26 Act 1 No. 2) 1726

Arranged for String Quartet by Mike Magatagan 2023

Allegro e staccato (♩ = 120)

a Tempo

62

67

71 18

96

100

104

109

114

121 4

129

134 3

144

148 rit.

Violin 2

# "Non pensi quell' altera" from "Lotario"

G.F. Händel (HWV 26 Act 1 No. 2) 1726

Arranged for String Quartet by Mike Magatagan 2023

Allegro e staccato (♩ = 120)

*mf*

8

15

20

26

31

37

46

49

53

60

*rit.*      **a Tempo**

67 18

92

97

102

107 *tr*

112

118 *4*

127

130

134 *3*

140

146 *rit.*

Viola

# "Non pensi quell' altera" from "Lotario"

G.F. Händel (HWV 26 Act 1 No. 2) 1726

Arranged for String Quartet by Mike Magatagan 2023

Allegro e staccato (♩ = 120)

11 *mf*

19

26

32

41

47

54

61 *tr* *rit.*

70 *a Tempo*

78

84

93

101

108

114

123

130

137

145

Cello

# "Non pensi quell' altera" from "Lotario"

G.F. Händel (HWV 26 Act 1 No. 2) 1726

Arranged for String Quartet by Mike Magatagan 2023

Allegro e staccato (♩ = 120)

*mf*

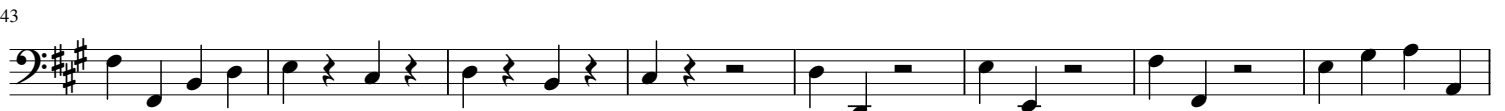

*rit.*

**a Tempo**

80

87

94

101

108

115

122

130

137

146

