

Mike Magatagan

United States (USA), SierraVista

"Mount, mount the steep ascent" for Winds & Strings (HWV 69 Mvts. 19-20) Haendel, Georg Friedrich

About the artist

I'm a software engineer. Basically, I'm computer geek who loves to solve problems. I have been developing software for the last 25+ years but have recently rekindled my love of music.

Many of my scores are posted with individual parts and matching play-along however, this is not always practical. If you would like individual parts to any of my scores or other specific tailoring, please contact me directly and I will try to accommodate your specific needs.

Artist page : <https://www.free-scores.com/Download-PDF-Sheet-Music-magataganm.htm>

About the piece

Title:	"Mount, mount the steep ascent" for Winds & Strings [HWV 69 Mvts. 19-20]
Composer:	Haendel, Georg Friedrich
Arranger:	Magatagan, Mike
Copyright:	Public Domain
Publisher:	Magatagan, Mike
Instrumentation:	Winds & String Orchestra
Style:	Baroque
Comment:	George Frideric (or Frederick) Handel (1685 – 1759) was a German-British Baroque composer well known for his operas, oratorios, anthems, concerti grossi, and organ concertos. Handel received his training in Halle and worked as a composer in Hamburg and Italy before settling in London in 1712, where he spent the bulk of his career and became a naturalised British subject in 1727. He was strongly influenced both by the middle-German polyphonic ch... (more online)

Mike Magatagan on [free-scores.com](https://www.free-scores.com)

- listen to the audio
- share your interpretation
- comment
- contact the artist

Mount, mount the steep ascent

from the Choice of Hercules

George Frideric Handel, (HWV 69 Mvts. 19-20) 1750

Arranged for Winds & Strings by Mike Magatagan 2023

Largo (♩ = 55)

Flute *mf*

Oboe *mf*

Horn in F

Bassoon

Violin 1 *mf* *p*

Violin 2 *mf* *p*

Viola *mf* *p*

Cello *mf* *p*

6

Fl

Ob

Fh

Ba

V1

V2

Va

Vc

Allegro, ma non troppo (♩ = 80)

16

Fl
Ob
Fh
Ba
V1
V2
Va
Vc

24

Fl
Ob
Fh
Ba
V1
V2
Va
Vc

31

Fl
Ob
Fh
Ba
V1
V2
Va
Vc

mf

tr

39

Fl
Ob
Fh
Ba
V1
V2
Va
Vc

rit.

tr

Flute

Mount, mount the steep ascent

from the Choice of Hercules

George Frideric Handel, (HWV 69 Mvts. 19-20) 1750

Arranged for Winds & Strings by Mike Magatagan 2023

Largo (♩ = 55)

Allegro, ma non troppo (♩ = 80)

Oboe

Mount, mount the steep ascent

from the Choice of Hercules

George Frideric Handel, (HWV 69 Mvts. 19-20) 1750

Arranged for Winds & Strings by Mike Magatagan 2023

Largo (♩ = 55)

Allegro, ma non troppo (♩ = 80)

Horn in F

Mount, mount the steep ascent

from the Choice of Hercules

George Frideric Handel, (HWV 69 Mvts. 19-20) 1750

Arranged for Winds & Strings by Mike Magatagan 2023

Largo (♩ = 55)

10

Allegro, ma non troppo (♩ = 80)

mf

7

15

23

3

32

5

3

rit.

Bassoon

Mount, mount the steep ascent

from the Choice of Hercules

George Frideric Handel, (HWV 69 Mvts. 19-20) 1750

Arranged for Winds & Strings by Mike Magatagan 2023

Largo (♩ = 55)

10

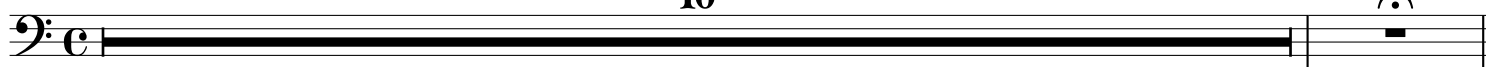

Allegro, ma non troppo (♩ = 80)

mf

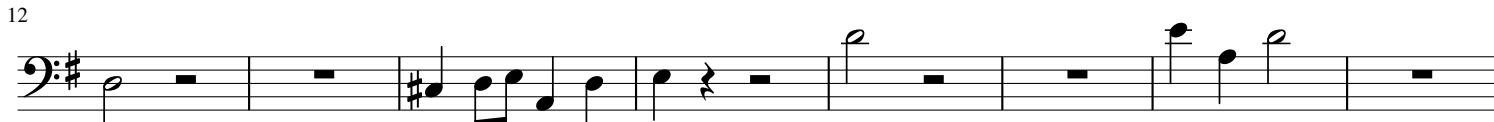
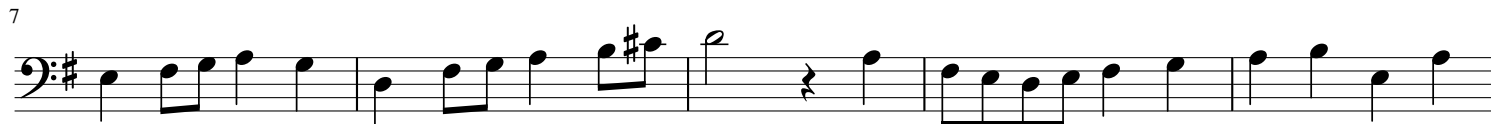

Violin 1

Mount, mount the steep ascent

from the Choice of Hercules

George Frideric Handel, (HWV 69 Mvts. 19-20) 1750

Arranged for Winds & Strings by Mike Magatagan 2023

Largo (♩ = 55)

Allegro, ma non troppo (♩ = 80)

8

14

20

27

34

41

Violin 2

Mount, mount the steep ascent

from the Choice of Hercules

George Frideric Handel, (HWV 69 Mvts. 19-20) 1750

Arranged for Winds & Strings by Mike Magatagan 2023

Largo (♩ = 55)

mf *p*

Allegro, ma non troppo (♩ = 80)

mf

8

16

25

32

40

rit.

Viola

Mount, mount the steep ascent

from the Choice of Hercules

George Frideric Handel, (HWV 69 Mvts. 19-20) 1750

Arranged for Winds & Strings by Mike Magatagan 2023

Largo (♩ = 55)

Allegro, ma non troppo (♩ = 80)

8

14

23

31

39

Cello

Mount, mount the steep ascent

from the Choice of Hercules

George Frideric Handel, (HWV 69 Mvts. 19-20) 1750

Arranged for Winds & Strings by Mike Magatagan 2023

Largo (♩ = 55)

Allegro, ma non troppo (♩ = 80)

8

15

24

33

41
