Fugue

Recorder Sonata op. 1, no. 9a, HWV 367a[1)], Mvmt. 5
Flute Sonata op. 1, no. 9, HWV 367b[2)], Mvmt. 5 (Aylesford collection)
Fitzwilliam Sonata no. 3

Georg Friedrich Händel

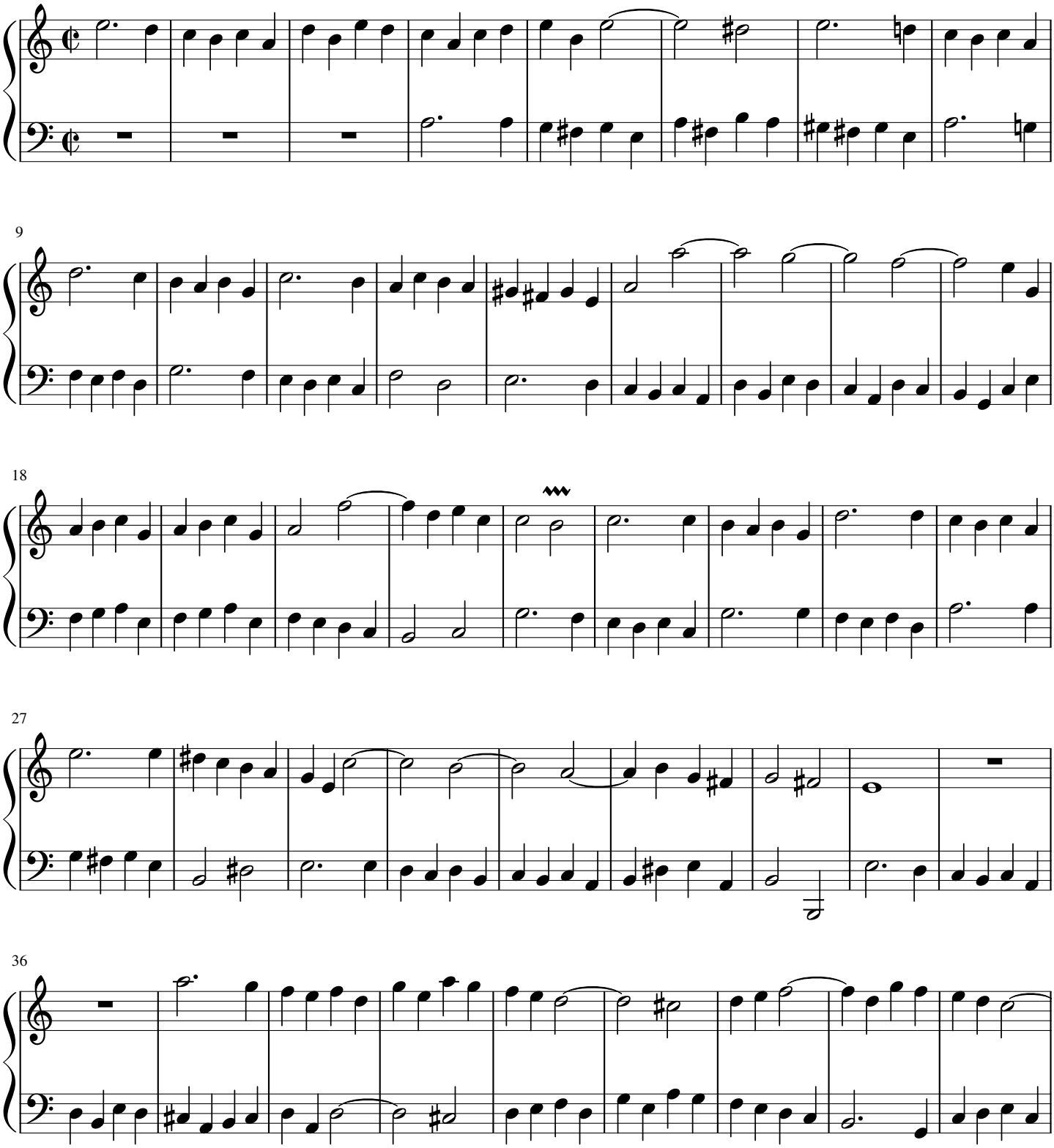

1) Autograph manuscript from Händel, c. 1712
2) Arrangement of the recorder sonata for traverse flute not by Händel, 1725

free-scores.com

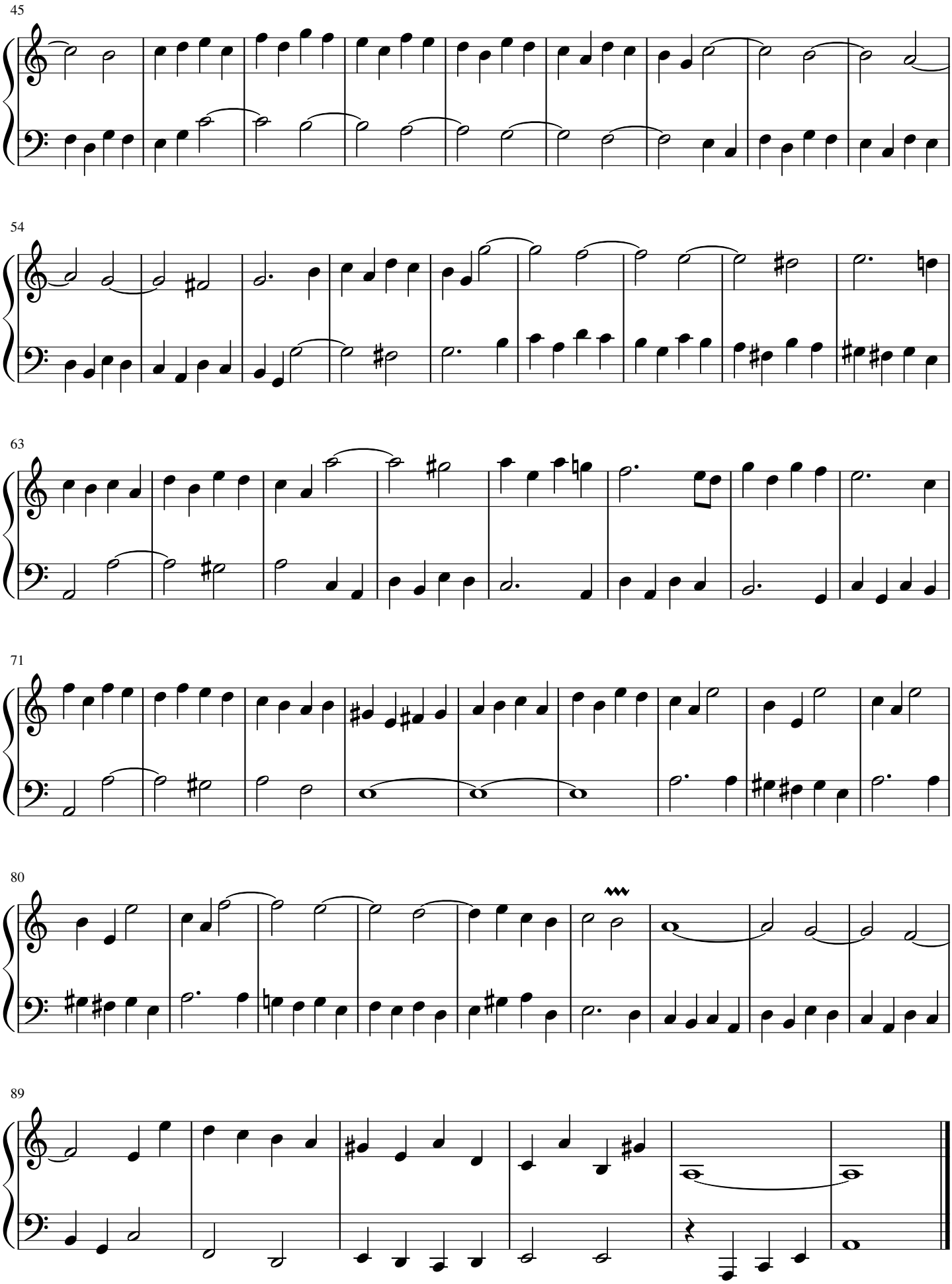

free-scores.com