

# Mike Magatagan

United States (USA), SierraVista

## Chandos Anthem No. 9 in Eb Major for Winds & Strings (HWV 254) Haendel, Georg Friedrich

### About the artist

I'm a software engineer. Basically, I'm computer geek who loves to solve problems. I have been developing software for the last 25+ years but have recently rekindled my love of music.

Many of my scores are posted with individual parts and matching play-along however, this is not always practical. If you would like individual parts to any of my scores or other specific tailoring, please contact me directly and I will try to accommodate your specific needs.

**Artist page :** <https://www.free-scores.com/Download-PDF-Sheet-Music-magataganm.htm>

### About the piece

<b>Title:</b>	Chandos Anthem No. 9 in Eb Major for Winds & Strings
<b>Composer:</b>	Haendel, Georg Friedrich
<b>Arranger:</b>	Magatagan, Mike
<b>Copyright:</b>	Public Domain
<b>Publisher:</b>	Magatagan, Mike
<b>Instrumentation:</b>	Winds & String Orchestra
<b>Style:</b>	Baroque
<b>Comment:</b>	Georg Friedrich Händel (1685 – 1759) was a baroque composer who spent the bulk of his life in Germany, Denmark and England. He is well known for his operas, oratorios, anthems and concerti grossi. Handel received important training in Halle, Germany, Hamburg and Italy before settling in London, England. He was naturalised British subject in 1727. He was one of the great composers of the Italian Baroque style. (more o...

### Mike Magatagan on [free-scores.com](https://www.free-scores.com)

- listen to the audio
- share your interpretation
- comment
- contact the artist

# O praise the Lord with one consent

## Chandos Anthem No. 9 in E $\flat$ Major

George Frideric Handel, (HWV 254) 1717-18

Arranged for Winds & Strings by Mike Magatagan 2022

### 1. O praise the Lord - Andante ( $\text{♩} = 80$ )

Flute *mf*

Oboe *mf*

Horn in F *mf*

Bassoon *mf*

Violin *mf*

Violin *mf*

Viola *mf*

Cello *mf*

8

Fl *mf*

Ob

Fh

Ba

V1 *p*

V2 *p*

Va

Vc *p*

13

Fl  
Ob  
Fh  
Ba

V1  
V2  
Va  
Vc

*mf*

19

Fl  
Ob  
Fh  
Ba

V1  
V2  
Va  
Vc

*tr*

*mf*

24

Fl  
Ob  
Fh  
Ba  
V1  
V2  
Va  
Vc

29

Fl  
Ob  
Fh  
Ba  
V1  
V2  
Va  
Vc

34

Fl

Ob

Fh

Ba

V1

V2

Va

Vc

*mf*

*tr*

*mf*

41

Fl

Ob

Fh

Ba

V1

V2

Va

Vc

*mp*

*mp*

*mp*

*cresc.*

*cresc.*

*cresc.*

46

Fl

Ob

Fh

Ba

V1

V2

Va

Vc

*(cresc.)*

*mf*

50

Fl

Ob

Fh

Ba

V1

V2

Va

Vc

*tr*

57

Fl  
Ob  
Fh  
Ba  
V1  
V2  
Va  
Vc

This block contains the musical score for measures 57 through 60. It features eight staves: Flute (Fl), Oboe (Ob), French Horn (Fh), Bassoon (Ba), Violin I (V1), Violin II (V2), Viola (Va), and Violoncello (Vc). The key signature is two flats (B-flat and E-flat), and the time signature is 4/4. The score shows a complex arrangement of rhythmic patterns, including sixteenth and thirty-second notes, and rests. The woodwinds and strings play intricate textures, with some instruments having rests in certain measures.

61

Fl  
Ob  
Fh  
Ba  
V1  
V2  
Va  
Vc

This block contains the musical score for measures 61 through 64. It features the same eight staves as the previous block: Flute (Fl), Oboe (Ob), French Horn (Fh), Bassoon (Ba), Violin I (V1), Violin II (V2), Viola (Va), and Violoncello (Vc). The key signature remains two flats (B-flat and E-flat), and the time signature is 4/4. The score continues with similar rhythmic complexity, featuring sixteenth and thirty-second notes and rests. The woodwinds and strings play intricate textures, with some instruments having rests in certain measures.

65

Fl  
Ob  
Fh  
Ba  
V1  
V2  
Va  
Vc

This block contains the musical notation for measures 65 through 68. The score is arranged in a system with eight staves. The instruments are Flute (Fl), Oboe (Ob), Clarinet in F (Fh), Bassoon (Ba), Violin I (V1), Violin II (V2), Viola (Va), and Violoncello (Vc). The key signature is two flats (B-flat and E-flat), and the time signature is 4/4. The music features a variety of rhythmic patterns, including eighth and sixteenth notes, and rests. The strings play a steady accompaniment, while the woodwinds have more active parts.

69

Fl  
Ob  
Fh  
Ba  
V1  
V2  
Va  
Vc

This block contains the musical notation for measures 69 through 72. The instruments and key signature remain the same as in the previous block. Measure 69 features a trill (tr) in the Flute part. Measures 70-72 show a continuation of the woodwind and string parts, with some dynamics markings like accents (^) and breath marks (>) appearing in the Flute and Oboe staves.

74

Fl  
Ob  
Fh  
Ba  
V1  
V2  
Va  
Vc

78

Fl  
Ob  
Fh  
Ba  
V1  
V2  
Va  
Vc

84

Fl *tr*

Ob

Fh

Ba

V1 *tr*

V2

Va

Vc

90

Fl *tr*

Ob

Fh

Ba

V1 *tr*

V2

Va

Vc

96

Fl

Ob

Fh

Ba

V1

V2

Va

Vc

This block contains the musical score for measures 96 through 101. It features eight staves: Flute (Fl), Oboe (Ob), Clarinet in F (Fh), Bassoon (Ba), Violin I (V1), Violin II (V2), Viola (Va), and Cello (Vc). The key signature is two flats (B-flat and E-flat). The score includes various musical notations such as eighth and sixteenth notes, rests, and trills (tr) in the upper woodwinds. The bassoon part has a '2' marking below it in measure 100.

102

Fl

Ob

Fh

Ba

V1

V2

Va

Vc

This block contains the musical score for measures 102 through 107. It features the same eight staves as the previous block. The key signature remains two flats. The score continues with similar rhythmic patterns and includes trills (tr) in the Violin I and Violin II parts in measures 103 and 104.

107

Fl

Ob

Fh

Ba

V1

V2

Va

Vc

*tr*

112

Fl

Ob

Fh

Ba

V1

V2

Va

Vc

*tr*

118 *tr*

Fl  
Ob  
Fh  
Ba  
V1  
V2  
Va  
Vc

124 *rit*

Fl  
Ob  
Fh  
Ba  
V1  
V2  
Va  
Vc

2. Praise Him, all ye that in His house attend - Larghetto (♩ = 43)

25

Fl  
Ob  
Fh  
Ba  
V1  
V2  
Va  
Vc

This block contains the musical score for measures 25 through 35. It features eight staves: Flute (Fl), Oboe (Ob), French Horn (Fh), Bassoon (Ba), Violin 1 (V1), Violin 2 (V2), Viola (Va), and Violoncello (Vc). The key signature is B-flat major (two flats). The score shows various melodic lines and rests for each instrument.

36

Fl  
Ob  
Fh  
Ba  
V1  
V2  
Va  
Vc

This block contains the musical score for measures 36 through 45. It features the same eight staves as the previous block. The key signature remains B-flat major. The score continues with melodic and harmonic development for all instruments.

48

Fl  
Ob  
Fh  
Ba  
V1  
V2  
Va  
Vc

60

Fl  
Ob  
Fh  
Ba  
V1  
V2  
Va  
Vc

72

Fl  
Ob  
Fh  
Ba  
V1  
V2  
Va  
Vc

This block contains the musical score for measures 72 through 83. It features seven staves: Flute (Fl), Oboe (Ob), Clarinet in F (Fh), Bassoon (Ba), Violin I (V1), Violin II (V2), and Viola (Va). The Cello (Vc) staff is present but contains only rests. The key signature is two flats (B-flat and E-flat), and the time signature is 4/4. The score includes various musical notations such as notes, rests, slurs, and ties.

84

Fl  
Ob  
Fh  
Ba  
V1  
V2  
Va  
Vc

This block contains the musical score for measures 84 through 93. It features the same seven staves as the previous block: Flute (Fl), Oboe (Ob), Clarinet in F (Fh), Bassoon (Ba), Violin I (V1), Violin II (V2), and Viola (Va). The Cello (Vc) staff is present but contains only rests. The key signature is two flats (B-flat and E-flat), and the time signature is 4/4. The score includes various musical notations such as notes, rests, slurs, and ties.

94

Fl  
Ob  
Fh  
Ba  
V1  
V2  
Va  
Vc

This block contains the musical score for measures 94 through 105. It features eight staves: Flute (Fl), Oboe (Ob), French Horn (Fh), Bassoon (Ba), Violin I (V1), Violin II (V2), Viola (Va), and Violoncello (Vc). The key signature is two flats (B-flat and E-flat), and the time signature is 4/4. The score shows a variety of rhythmic patterns, including eighth and sixteenth notes, and rests. The woodwinds and strings play in unison or in close harmony.

106

Fl  
Ob  
Fh  
Ba  
V1  
V2  
Va  
Vc

*rit.* *tr*

This block contains the musical score for measures 106 through 115. It features the same eight staves as the previous block. The key signature remains two flats. The score includes a *rit.* (ritardando) marking above the Flute staff in measure 108 and a *tr* (trill) marking above the Flute staff in measure 110. The music concludes with a final cadence in measure 115.

3. For this our truest int'rest - Allegro moderato (♩ = 100)

- Flute:** Starts with a rest, then plays a melodic line starting on G4, marked *mf*. It features a trill (tr) on the final note.
- Violin 1:** Starts with a rest, then plays a melodic line starting on G4, marked *mf*. It features a trill (tr) on the final note.
- Violin 2:** Starts with a rest, then plays a melodic line starting on G4, marked *mf*.
- Viola:** Starts with a rest, then plays a rhythmic accompaniment starting on G3, marked *mf*.
- Cello:** Starts with a rest, then plays a rhythmic accompaniment starting on G2, marked *mf*.

- Flute (Fl):** Starts with a rest, then plays a melodic line starting on G4, marked *mf*.
- Oboe (Ob):** Starts with a rest, then plays a melodic line starting on G4, marked *mf*.
- French Horn (Fh):** Starts with a rest, then plays a melodic line starting on G4, marked *mf*.
- Bassoon (Ba):** Starts with a rest, then plays a rhythmic accompaniment starting on G3, marked *mf*.
- Violin 1 (V1):** Starts with a rest, then plays a melodic line starting on G4, marked *mf*.
- Violin 2 (V2):** Starts with a rest, then plays a melodic line starting on G4, marked *mf*.
- Viola (Va):** Starts with a rest, then plays a rhythmic accompaniment starting on G3, marked *mf*.
- Cello (Vc):** Starts with a rest, then plays a rhythmic accompaniment starting on G2, marked *mf*.

12

Fl  
Ob  
Fh  
Ba  
V1  
V2  
Va  
Vc

16

Fl  
Ob  
Fh  
Ba  
V1  
V2  
Va  
Vc

20

Fl  
Ob  
Fh  
Ba  
V1  
V2  
Va  
Vc

tr

25

Fl  
Ob  
Fh  
Ba  
V1  
V2  
Va  
Vc

tr

30

Fl  
Ob  
Fh  
Ba

V1  
V2  
Va  
Vc

35

Fl  
Ob  
Fh  
Ba

V1  
V2  
Va  
Vc

40

Fl  
Ob  
Fh  
Ba  
V1  
V2  
Va  
Vc

45

Fl  
Ob  
Fh  
Ba  
V1  
V2  
Va  
Vc

49

Fl  
Ob  
Fh  
Ba  
V1  
V2  
Va  
Vc

This block contains the musical score for measures 49 through 53. It features seven staves: Flute (Fl), Oboe (Ob), French Horn (Fh), Bassoon (Ba), Violin 1 (V1), Violin 2 (V2), and Viola (Va). The Bassoon part is mostly silent, indicated by a whole rest. The French Horn part includes a trill (tr) in measure 51. The strings (V1, V2, Va, Vc) play a rhythmic accompaniment of eighth notes.

54

Fl  
Ob  
Fh  
Ba  
V1  
V2  
Va  
Vc

This block contains the musical score for measures 54 through 58. It features the same seven staves as the previous block. The French Horn part includes a trill (tr) in measure 57. The strings continue with their rhythmic accompaniment.

58 *rit.*

Fl  
Ob  
Fh  
Ba  
V1  
V2  
Va  
Vc

4. That God is great - Vivace, e staccato (♩ = 100)

Flute *mf*  
Oboe *mf*  
Horn in F *mf*  
Bassoon *mf*  
Violin *mf*  
Violin *mf*  
Viola *mf*  
Cello *mf*

10

Fl  
Ob  
Fh  
Ba  
V1  
V2  
Va  
Vc

18

Fl  
Ob  
Fh  
Ba  
V1  
V2  
Va  
Vc

27

Fl  
Ob  
Fh  
Ba  
V1  
V2  
Va  
Vc

34

Fl  
Ob  
Fh  
Ba  
V1  
V2  
Va  
Vc

45

Fl  
Ob  
Fh  
Ba  
V1  
V2  
Va  
Vc

52

Fl  
Ob  
Fh  
Ba  
V1  
V2  
Va  
Vc

63

Fl  
Ob  
Fh  
Ba  
V1  
V2  
Va  
Vc

73

Fl  
Ob  
Fh  
Ba  
V1  
V2  
Va  
Vc

82

Fl  
Ob  
Fh  
Ba  
V1  
V2  
Va  
Vc

This block contains the musical score for measures 82 through 91. It features eight staves: Flute (Fl), Oboe (Ob), Flute (Fh), Bassoon (Ba), Violin 1 (V1), Violin 2 (V2), Viola (Va), and Violoncello (Vc). The music is in a key signature of two flats (B-flat and E-flat) and a common time signature. The score shows various rhythmic patterns, including eighth and sixteenth notes, and rests. There are some fermatas in measures 85 and 86.

92

Fl  
Ob  
Fh  
Ba  
V1  
V2  
Va  
Vc

This block contains the musical score for measures 92 through 101. It features the same eight staves as the previous block. The music continues with similar rhythmic patterns. There are trills (tr) marked above the notes in measures 94 and 98. The score concludes with a final cadence in measure 101.

100

Fl  
Ob  
Fh  
Ba  
V1  
V2  
Va  
Vc

*rit.* *tr*

5. With cheerful notes let all the earth - Allegro, ma non presto (♩ = 50)

Flute  
Oboe  
Horn in F  
Bassoon  
Violin  
Violin  
Viola  
Cello

*p*

8

Fl

Ob

Fh

Ba

V1

V2

Va

Vc

*mf*

*mf*

*mf*

*mf*

*tr*

*mp*

*mp*

*mp*

*mp*

16

Fl

Ob

Fh

Ba

V1

V2

Va

Vc

24

Fl  
Ob  
Fh  
Ba  
V1  
V2  
Va  
Vc

31

Fl  
Ob  
Fh  
Ba  
V1  
V2  
Va  
Vc

39

Fl  
Ob  
Fh  
Ba  
V1  
V2  
Va  
Vc

This block contains the musical score for measures 39 through 44. It features eight staves: Flute (Fl), Oboe (Ob), French Horn (Fh), Bassoon (Ba), Violin I (V1), Violin II (V2), Viola (Va), and Violoncello (Vc). The key signature is three flats (B-flat, E-flat, A-flat). The score shows a variety of rhythmic patterns and melodic lines across the instruments.

45

Fl  
Ob  
Fh  
Ba  
V1  
V2  
Va  
Vc

This block contains the musical score for measures 45 through 48. It features the same eight staves as the previous block. The key signature remains three flats. The music continues with complex rhythmic and melodic developments for all instruments.

49

Fl  
Ob  
Fh  
Ba  
V1  
V2  
Va  
Vc

This block contains the musical score for measures 49 through 52. It features eight staves: Flute (Fl), Oboe (Ob), French Horn (Fh), Bassoon (Ba), Violin I (V1), Violin II (V2), Viola (Va), and Violoncello (Vc). The music is in a key signature of two flats (B-flat and E-flat) and a common time signature. The score shows various rhythmic patterns, including eighth and sixteenth notes, and rests. The woodwinds and strings play in a coordinated fashion, with some instruments having more active parts than others in this section.

53

Fl  
Ob  
Fh  
Ba  
V1  
V2  
Va  
Vc

This block contains the musical score for measures 53 through 56. It features the same eight staves as the previous block: Flute (Fl), Oboe (Ob), French Horn (Fh), Bassoon (Ba), Violin I (V1), Violin II (V2), Viola (Va), and Violoncello (Vc). The music continues in the same key signature and time signature. The score shows a continuation of the rhythmic and melodic themes established in the previous measures, with some instruments playing more prominent parts.

57

Fl  
Ob  
Fh  
Ba  
V1  
V2  
Va  
Vc

61

Fl  
Ob  
Fh  
Ba  
V1  
V2  
Va  
Vc

65

Fl  
Ob  
Fh  
Ba  
V1  
V2  
Va  
Vc

69

Fl  
Ob  
Fh  
Ba  
V1  
V2  
Va  
Vc

73

Fl  
Ob  
Fh  
Ba  
V1  
V2  
Va  
Vc

This block contains the musical score for measures 73 through 76. It features eight staves: Flute (Fl), Oboe (Ob), Clarinet in F (Fh), Bassoon (Ba), Violin I (V1), Violin II (V2), Viola (Va), and Violoncello (Vc). The key signature is two flats (B-flat and E-flat), and the time signature is 4/4. The score shows a variety of rhythmic patterns, including eighth and sixteenth notes, and rests. The woodwinds and strings play in a coordinated fashion, with some instruments having more active parts than others in certain measures.

77

Fl  
Ob  
Fh  
Ba  
V1  
V2  
Va  
Vc

*rit.*

This block contains the musical score for measures 77 through 80. It features the same eight staves as the previous block. The key signature remains two flats. The tempo marking *rit.* (ritardando) is present above the Flute staff in measure 77. The music in this section is more melodic and sustained, with many notes held for longer durations, including some fermatas. The woodwinds and strings continue to play in a coordinated manner, with some instruments having more active parts than others in certain measures.

6. God's tender mercy knows no bounds - Larghetto (♩ = 100)

Flute *mf* *tr*

Oboe *mf* *tr*

Horn in F

Bassoon

Violin *mf*

Violin *mf*

Viola *mf*

Cello *mf*

12

Fl *tr*

Ob *tr*

Fh *mf*

Ba *mf*

V1

V2

Va

Vc

24

Fl

Ob

Fh

Ba

V1

V2

Va

Vc

*p*

*mf*

*tr*

*mp*

35

Fl

Ob

Fh

Ba

V1

V2

Va

Vc

*tr*

*tr*

*tr*

46

Fl  
Ob  
Fh  
Ba  
V1  
V2  
Va  
Vc

56

Fl  
Ob  
Fh  
Ba  
V1  
V2  
Va  
Vc

67

Fl

Ob

Fh

Ba

V1

V2

Va

Vc

*rit.*

*tr*

*tr*

*tr*

7. Ye boundless realms of joy - Allegro ( $\text{♩} = 100$ )

Flute

Oboe

Horn in F

Bassoon

Violin

Violin

Viola

Cello

*mf*

*mf*

*mf*

*mf*

*mf*

*mf*

*mf*

*tr*

*tr*

7

Fl

Ob

Fh

Ba

V1

V2

Va

Vc

13

Fl

Ob

Fh

Ba

V1

V2

Va

Vc

19

Fl

Ob

Fh

Ba

V1

V2

Va

Vc

25

Fl

Ob

Fh

Ba

V1

V2

Va

Vc

32

Fl  
Ob  
Fh  
Ba  
V1  
V2  
Va  
Vc

This block contains the musical score for measures 32 through 37. It features seven staves: Flute (Fl), Oboe (Ob), French Horn (Fh), Bassoon (Ba), Violin I (V1), Violin II (V2), and Viola (Va). The music is in a key with two flats (B-flat and E-flat) and a common time signature. The Flute part includes trills (tr) in measures 34 and 35. The Bassoon part has a flat (b) in measure 35. The Viola part has a flat (b) in measure 35. The Violin I and II parts have flats (b) in measures 35 and 36. The strings (Vc) are mostly silent in this section.

38

Fl  
Ob  
Fh  
Ba  
V1  
V2  
Va  
Vc

This block contains the musical score for measures 38 through 43. It features the same seven staves as the previous block. The music continues in the same key and time signature. The Flute part has trills (tr) in measures 39 and 40. The Oboe part has trills (tr) in measures 39 and 40. The French Horn part has a sharp (sharp) in measure 40. The Bassoon part has a flat (b) in measure 40. The Violin I part has flats (b) in measures 39 and 40. The Violin II part has a flat (b) in measure 39. The Viola part has a flat (b) in measure 39. The strings (Vc) are mostly silent in this section.

44

Fl  
Ob  
Fh  
Ba  
V1  
V2  
Va  
Vc

51

Fl  
Ob  
Fh  
Ba  
V1  
V2  
Va  
Vc

57 *tr.* *rit.*

Fl  
Ob  
Fh  
Ba  
V1  
V2  
Va  
Vc

8. Your voices raise - Andante (♩ = 100)

Flute  
Oboe  
Horn in F  
Bassoon  
Violin  
Violin  
Viola  
Cello

*mf*  
*p*  
*p*  
*p*  
*cresc.*

6

Fl

Ob

Fh

Ba

V1

V2

Va

Vc

*mp*

*mf*

*cresc.*

10

Fl

Ob

Fh

Ba

V1

V2

Va

Vc

*mf*

*cresc.*

14

Fl  
Ob  
Fh  
Ba  
V1  
V2  
Va  
Vc

17

Fl  
Ob  
Fh  
Ba  
V1  
V2  
Va  
Vc

20

Fl  
Ob  
Fh  
Ba  
V1  
V2  
Va  
Vc

24

Fl  
Ob  
Fh  
Ba  
V1  
V2  
Va  
Vc

28

Fl  
Ob  
Fh  
Ba  
V1  
V2  
Va  
Vc

32

Fl  
Ob  
Fh  
Ba  
V1  
V2  
Va  
Vc

36

Fl  
Ob  
Fh  
Ba  
V1  
V2  
Va  
Vc

40

Fl  
Ob  
Fh  
Ba  
V1  
V2  
Va  
Vc

44

Fl  
Ob  
Fh  
Ba  
V1  
V2  
Va  
Vc

48

Fl  
Ob  
Fh  
Ba  
V1  
V2  
Va  
Vc

*cresc.* *rit.* *f*

*cresc.* *f*

*cresc.* *f*

*cresc.* *f*

Flute

# O praise the Lord with one consent

## Chandos Anthem No. 9 in E $\flat$ Major

George Frideric Handel, (HWV 254) 1717-18

1. O praise the Lord - Andante ( $\text{♩} = 80$ )

Arranged for Winds & Strings by Mike Magatagan 2022

132

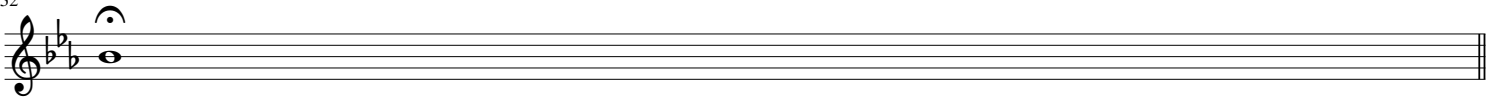

2. Praise Him, all ye that in His house attend - Larghetto (♩ = 43)

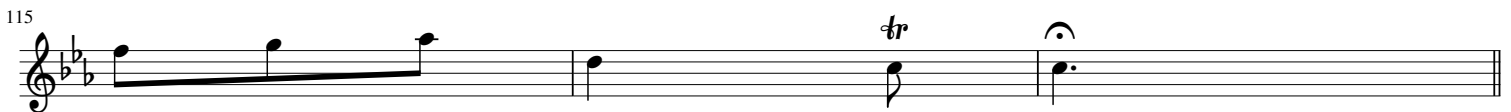

3. For this our truest int'rest - Allegro moderato (♩ = 100)

36

45

54

61

*rit.*

4. That God is great - Vivace, e staccato (♩ = 100)

*mf*

11

19

2

34

47

3

*tr*

3

63

*tr*

74

84

93

*tr*

*tr*

101

*rit.* *tr*

5. With cheerful notes let all the earth - Allegro, ma non presto (♩ = 50)

10

*mf*

20

27

36

44

49

54

61

*tr*

66

*tr*

74

*rit.*

83

6. God's tender mercy knows no bounds - Larghetto (♩ = 100)

*mf* *tr* *tr*

14 *tr*

28 *tr* *p*

42 *mf tr*

57 *tr*

70 *rit.* *tr*

7. Ye boundless realms of joy - Allegro (♩ = 100)

8 *mf* *tr* *mf* *tr*

16 *tr* *tr*

23 *tr*

32 *tr*

41 *tr* *tr* *tr* *tr*

50 *tr*

57 *tr* 3 *rit.*

8. Your voices raise - Andante (♩ = 100)

7

*mf*

12

20

29

37

45

*cresc.* - - - - - *rit.* *f*

Oboe

# O praise the Lord with one consent

## Chandos Anthem No. 9 in E $\flat$ Major

George Frideric Handel, (HWV 254) 1717-18

1. O praise the Lord - Andante ( $\text{♩} = 80$ )

Arranged for Winds & Strings by Mike Magatagan 2022

128

*rit*

2. Praise Him, all ye that in His house attend - Larghetto (♩ = 43)

3. For this our truest int'rest - Allegro moderato (♩ = 100)

37

45

54

61

*rit.*

4. That God is great - Vivace, e staccato (♩ = 100)

11

20

33

47

59

72

82

93

102 *rit.*

5. With cheerful notes let all the earth - Allegro, ma non presto ( $\text{♩} = 50$ )

10 *mf*

19

27

37

45

50

56

61 *tr*

67

72

79 *rit.*

6. God's tender mercy knows no bounds - Larghetto ( $\text{♩} = 100$ )

*mf* *tr* *tr*

14

29

42

58

71

7. Ye boundless realms of joy - Allegro (♩ = 100)

10

18

26

34

41

50

58

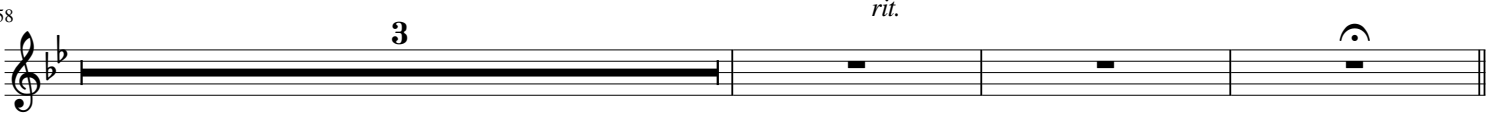

8. Your voices raise - Andante (♩ = 100)

7

*mf*

16

22

30

39

*f*

44

50

*rit.*

Horn in F

# O praise the Lord with one consent

## Chandos Anthem No. 9 in E $\flat$ Major

George Frideric Handel, (HWV 254) 1717-18

Arranged for Winds & Strings by Mike Magatagan 2022

### 1. O praise the Lord - Andante ( $\text{♩} = 80$ )

121

2. Praise Him, all ye that in His house attend - Larghetto (♩ = 43)

29

44

61

76

92

112

3. For this our truest int'rest - Allegro moderato (♩ = 100)

15

21

30

37

45

51

57

4. That God is great - Vivace, e staccato (♩ = 100)

3

15

26

33

44

50

61

79

90

99

5. With cheerful notes let all the earth - Allegro, ma non presto (♩ = 50)

11

*mf*

20

31

2

44

54

59

66

72

*rit.*

79

6. God's tender mercy knows no bounds - Larghetto (♩ = 100)

13

*mf*

*tr*

27

*mp*

*mf*

42

2

*tr*

56

68

*rit.*

7. Ye boundless realms of joy - Allegro (♩ = 100)

10

18

25

34

42

50

*rit.*

62

8. Your voices raise - Andante (♩ = 100)

8

16

24

32

40

45

51

Bassoon

# O praise the Lord with one consent

## Chandos Anthem No. 9 in E $\flat$ Major

George Frideric Handel, (HWV 254) 1717-18

Arranged for Winds & Strings by Mike Magatagan 2022

1. O praise the Lord - Andante ( $\text{♩} = 80$ )

3

27

112

125

2. Praise Him, all ye that in His house attend - Larghetto (♩ = 43)

25

39

54

69

82

95

113

3. For this our truest int'rest - Allegro moderato (♩ = 100)

16

25

39

47

62

4. That God is great - Vivace, e staccato (♩ = 100)

*mf*

13

25

33

44

51

64

81

92

102

*rit.*

5. With cheerful notes let all the earth - Allegro, ma non presto (♩ = 50)

12

mf

23

33

45

53

61

67

72

78

rit.

6. God's tender mercy knows no bounds - Larghetto (♩ = 100)

13

mf

p

28

mf

42

57

7. Ye boundless realms of joy - Allegro (♩ = 100)

2

*mf*

11

19

28

37

45

52

3

*rit.*

8. Your voices raise - Andante (♩ = 100)

7

*mf*

16

25

29

35

41

48

Violin 1

# O praise the Lord with one consent

## Chandos Anthem No. 9 in E $\flat$ Major

George Frideric Handel, (HWV 254) 1717-18

1. O praise the Lord - Andante ( $\text{♩} = 80$ )

Arranged for Winds & Strings by Mike Magatagan 2022

64

69

75

79

85

92

98

104

112

119

126

**2. Praise Him, all ye that in His house attend - Larghetto (♩ = 43)**

*mf*

16

126

30

43

57

71

85

100

116

3. For this our truest int'rest - Allegro moderato (♩ = 100)

mf

9

17

25

32

39

47

55

4. That God is great - Vivace, e staccato (♩ = 100)

12

23

37

50

64

75

85

94

104

5. With cheerful notes let all the earth - Allegro, ma non presto (♩ = 50)

*p*

9 *tr.*

18 *mp*

25

33

41

47

52

58

63 *tr.* *tr.*

68

75 *rit.*

82

6. God's tender mercy knows no bounds - Larghetto (♩ = 100)

*mf*

15

30

43

58

74

7. Ye boundless realms of joy - Allegro (♩ = 100)

15

22

29

36

43

51

59

8. Your voices raise - Andante (♩ = 100)

*p*

*mf*

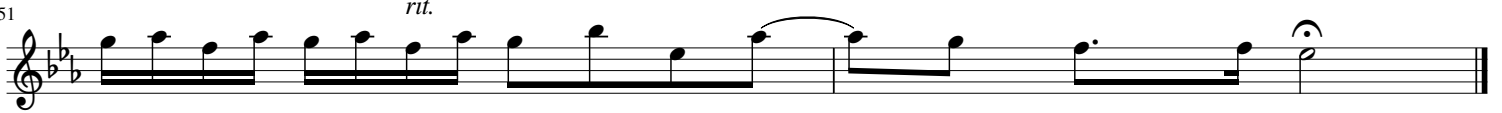

*f*

Violin 2

# O praise the Lord with one consent

## Chandos Anthem No. 9 in E $\flat$ Major

George Frideric Handel, (HWV 254) 1717-18

1. O praise the Lord - Andante ( $\text{♩} = 80$ )

Arranged for Winds & Strings by Mike Magatagan 2022

64

69

75

79 *tr*

85

92

98 *tr*

104 *tr* *tr*

113

121

128 *rit*

**2. Praise Him, all ye that in His house attend - Larghetto (♩ = 43)**

*mf*

14

14

28

41

55

69

82

96

110

*rit.*

3. For this our truest int'rest - Allegro moderato (♩ = 100)

*mf*

11

19

2

29

36

*tr*

45

53

*tr*

61

*rit.* *tr*

4. That God is great - Vivace, e staccato (♩ = 100)

*mf*

15

28

40

54

70

82

95

106

*rit.*

5. With cheerful notes let all the earth - Allegro, ma non presto (♩ = 50)

*p*

9

*mp*

18

26

34

42

48

54

59

64

71

76

*rit.*

6. God's tender mercy knows no bounds - Larghetto (♩ = 100)

15

30

44

60

76

*rit.*

7. Ye boundless realms of joy - Allegro (♩ = 100)

8

15

22

29

36

43

50

58

*rit.*

8. Your voices raise - Andante (♩ = 100)

10  
*(cresc.) - - mf*

17

21

26

33

38

43

48 *rit.*  
*cresc. - - - - - f*

Viola

# O praise the Lord with one consent

## Chandos Anthem No. 9 in E<sub>b</sub> Major

George Frideric Handel, (HWV 254) 1717-18

Arranged for Winds & Strings by Mike Magatagan 2022

### 1. O praise the Lord - Andante (♩ = 80)

80

89

98

106

112

121

128

**2. Praise Him, all ye that in His house attend - Larghetto (♩ = 43)**

14

32

50

68

89

*rit.*

3. For this our truest int'rest - Allegro moderato (♩ = 100)

*mf*

*rit.*

4. That God is great - Vivace, e staccato (♩ = 100)

*mf*

23

32

43

51

66

78

93

104

5. With cheerful notes let all the earth - Allegro, ma non presto (♩ = 50)

11

21

32

43

51

57

65

72

77

6. God's tender mercy knows no bounds - Larghetto (♩ = 100)

17

37

52

65

79

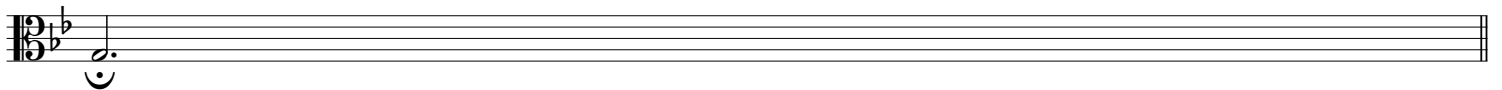

7. Ye boundless realms of joy - Allegro (♩ = 100)

8

16

23

31

39

46

54

62

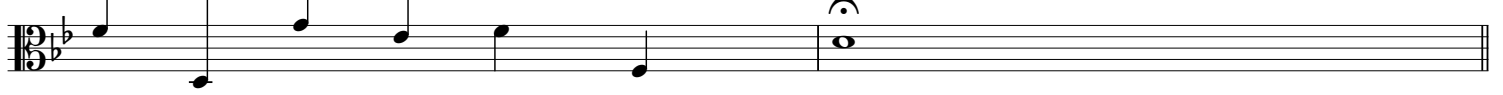

8. Your voices raise - Andante (♩ = 100)

*p*

*cresc.* - -

10

*(cresc.)* - - *mf*

18

25

30

37

Cello

# O praise the Lord with one consent

## Chandos Anthem No. 9 in E<sub>b</sub> Major

George Frideric Handel, (HWV 254) 1717-18

Arranged for Winds & Strings by Mike Magatagan 2022

### 1. O praise the Lord - Andante (♩ = 80)

mf ————— mf p

10

mf

17

24

30

37

mp cresc. - - -

46

(cresc.) - - - - mf

55

62

68

74

80

90

99

107

113

122

130

*rit*

2. Praise Him, all ye that in His house attend - Larghetto (♩ = 43)

*mf*

14

29

52

85

99

*rit.*

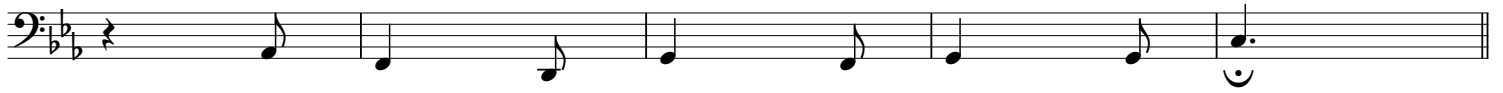

3. For this our truest int'rest - Allegro moderato (♩ = 100)

4. That God is great - Vivace, e staccato (♩ = 100)

33

44

52

67

88

98

5. With cheerful notes let all the earth - Allegro, ma non presto (♩ = 50)

11

21

32

45

53

61

67

72

77

6. God's tender mercy knows no bounds - Larghetto (♩ = 100)

17

37

51

68

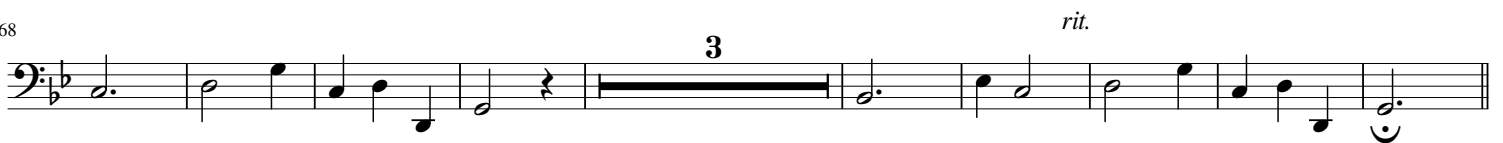

7. Ye boundless realms of joy - Allegro (♩ = 100)

8

16

27

40

50

58

8. Your voices raise - Andante (♩ = 100)

7

14

24

29

35

45