

Mike Magatagan

United States (USA), SierraVista

Chandos Anthem No. 11 in Bb Major for Winds & Strings (HWV 256) Haendel, Georg Friedrich

About the artist

I'm a software engineer. Basically, I'm computer geek who loves to solve problems. I have been developing software for the last 25+ years but have recently rekindled my love of music.

Many of my scores are posted with individual parts and matching play-along however, this is not always practical. If you would like individual parts to any of my scores or other specific tailoring, please contact me directly and I will try to accommodate your specific needs.

Artist page : <https://www.free-scores.com/Download-PDF-Sheet-Music-magataganm.htm>

About the piece

Title:	Chandos Anthem No. 11 in Bb Major for Winds & Strings [H 256]
Composer:	Haendel, Georg Friedrich
Arranger:	Magatagan, Mike
Copyright:	Public Domain
Publisher:	Magatagan, Mike
Instrumentation:	Winds & String Orchestra
Style:	Baroque
Comment:	Georg Friedrich Händel (1685 – 1759) was a German, later baroque composer who spent the bulk of his career in Lond becoming well known for his operas, oratorios, anthems, an organ concertos. Handel received important training in Hall worked as a composer in Hamburg and Italy before settling London in 1712; he became a naturalised British subject in He was strongly influenced both by the great composers of Italian Ba... (more online)

Mike Magatagan on [free-scores.com](https://www.free-scores.com)

- listen to the audio
- share your interpretation
- comment
- contact the artist

Let God arise

Chandos Anthem No. 11 in B \flat Major

George Frideric Handel, (HWV 256) 1717-18

Arranged for Winds & Strings by Mike Magatagan 2022

1. Sonata (Overture) - Moderato ($\text{♩} = 80$)

Flute *mf*

Oboe *mf*

Horn in F *mf*

Bassoon *mf*

Violin

Violin

Viola

Cello

6

Fl *mf*

Ob *mf*

Fh *mf*

Ba *mf*

V1 *mf*

V2 *mf*

Va *mf*

Vc *mf*

11

Fl
Ob
Fh
Ba
V1
V2
Va
Vc

16

Fl
Ob
Fh
Ba
V1
V2
Va
Vc

21

Fl

Ob

Fh

Ba

V1

V2

Va

Vc

tr

tr

tr

tr

tr

tr

tr

tr

rit.

Allegro (♩ = 90)

27

Fl

Ob

Fh

Ba

V1

V2

Va

Vc

mf

mf

mp

mp

mp

mp

mp

mp

mp

30

Fl
Ob
Fh
Ba
V1
V2
Va
Vc

33

Fl
Ob
Fh
Ba
V1
V2
Va
Vc

36

Fl
Ob
Fh
Ba
V1
V2
Va
Vc

39

Fl
Ob
Fh
Ba
V1
V2
Va
Vc

42

Fl
Ob
Fh
Ba
V1
V2
Va
Vc

45

Fl
Ob
Fh
Ba
V1
V2
Va
Vc

mf

mf

48

Fl
Ob
Fh
Ba
V1
V2
Va
Vc

51

Fl
Ob
Fh
Ba
V1
V2
Va
Vc

54

Fl
Ob
Fh
Ba
V1
V2
Va
Vc

This block contains the musical notation for measures 54, 55, and 56. The score is for a woodwind and string ensemble. The woodwinds (Flute, Oboe, Bassoon) and strings (Violin 1, Violin 2, Viola, Violoncello) are shown. The key signature is two flats (B-flat and E-flat), and the time signature is common time. The flute and violin 1 parts feature a melodic line with a trill-like figure in measure 54. The oboe and violin 2 parts have a similar melodic line. The bassoon and string parts provide harmonic support with sustained notes and rhythmic patterns.

57

Fl
Ob
Fh
Ba
V1
V2
Va
Vc

This block contains the musical notation for measures 57, 58, and 59. The score continues with the woodwind and string ensemble. The key signature changes to one flat (B-flat) in measure 57. The flute and violin 1 parts have a melodic line with a trill-like figure. The oboe and violin 2 parts have a similar melodic line. The bassoon and string parts provide harmonic support with sustained notes and rhythmic patterns.

60

Fl
Ob
Fh
Ba
V1
V2
Va
Vc

This block contains the musical notation for measures 60, 61, and 62. It features eight staves: Flute (Fl), Oboe (Ob), French Horn (Fh), Bassoon (Ba), Violin 1 (V1), Violin 2 (V2), Viola (Va), and Violoncello (Vc). The key signature is one flat (B-flat), and the time signature is 3/4. The music is characterized by flowing eighth-note patterns in the woodwinds and strings, with some measures featuring slurs and ties.

63

Fl
Ob
Fh
Ba
V1
V2
Va
Vc

This block contains the musical notation for measures 63, 64, and 65. It features the same eight staves as the previous block. The key signature remains one flat (B-flat), and the time signature is 3/4. The music continues with similar eighth-note patterns, including some more complex rhythmic figures and slurs.

66

Fl
Ob
Fh
Ba
V1
V2
Va
Vc

69

Fl
Ob
Fh
Ba
V1
V2
Va
Vc

72

Fl
Ob
Fh
Ba
V1
V2
Va
Vc

This block contains the musical notation for measures 72, 73, and 74. It features eight staves: Flute (Fl), Oboe (Ob), French Horn (Fh), Bassoon (Ba), Violin 1 (V1), Violin 2 (V2), Viola (Va), and Violoncello (Vc). The key signature has two flats (B-flat and E-flat). The music is written in a common time signature. Measures 72 and 73 show complex rhythmic patterns with many sixteenth and thirty-second notes. Measure 74 features a more melodic line for the Flute and Oboe, with sustained notes for the French Horn and Bassoon.

75

Fl
Ob
Fh
Ba
V1
V2
Va
Vc

This block contains the musical notation for measures 75, 76, and 77. It features the same eight staves as the previous block. Measure 75 continues the complex rhythmic patterns. Measure 76 shows a change in texture with more sustained notes. Measure 77 features a melodic line for the Flute and Oboe, with sustained notes for the French Horn and Bassoon.

78 *rit.* **Adagio** *tr*

Fl
Ob
Fh
Ba
V1
V2
Va
Vc

83 *sempre Adagio* *tr*

Fl
Ob
Fh
Ba
V1
V2
Va
Vc

2. Let God arise - Allegro, ma non troppo (♩ = 110)

8

Fl
Ob
Fh
Ba
V1
V2
Va
Vc

11

Fl
Ob
Fh
Ba
V1
V2
Va
Vc

13

Fl
Ob
Fh
Ba
V1
V2
Va
Vc

15

Fl
Ob
Fh
Ba
V1
V2
Va
Vc

18

Fl
Ob
Fh
Ba
V1
V2
Va
Vc

This block contains the musical notation for measures 18 through 21. It features eight staves: Flute (Fl), Oboe (Ob), French Horn (Fh), Bassoon (Ba), Violin I (V1), Violin II (V2), Viola (Va), and Violoncello (Vc). The key signature is two flats (B-flat and E-flat), and the time signature is 4/4. The woodwinds play a melodic line with some rests, while the strings provide a rhythmic accompaniment with eighth and sixteenth notes.

22

Fl
Ob
Fh
Ba
V1
V2
Va
Vc

This block contains the musical notation for measures 22 through 25. It features the same eight staves as the previous block. The woodwinds continue their melodic line, and the strings play a consistent rhythmic pattern. The notation includes various note values and rests across all parts.

25

Fl
Ob
Fh
Ba
V1
V2
Va
Vc

This block contains the musical score for measures 25 through 28. It features eight staves: Flute (Fl), Oboe (Ob), French Horn (Fh), Bassoon (Ba), Violin I (V1), Violin II (V2), Viola (Va), and Violoncello (Vc). The music is in a key signature of two flats (B-flat and E-flat) and a common time signature. The notation includes various rhythmic values such as eighth and sixteenth notes, rests, and dynamic markings.

29

Fl
Ob
Fh
Ba
V1
V2
Va
Vc

This block contains the musical score for measures 29 through 32. It features the same eight staves as the previous block: Flute (Fl), Oboe (Ob), French Horn (Fh), Bassoon (Ba), Violin I (V1), Violin II (V2), Viola (Va), and Violoncello (Vc). The music continues in the same key signature and time signature, with more complex rhythmic patterns and dynamic markings.

35

Fl
Ob
Fh
Ba
V1
V2
Va
Vc

This block contains the musical notation for measures 35 through 37. It features eight staves: Flute (Fl), Oboe (Ob), French Horn (Fh), Bassoon (Ba), Violin I (V1), Violin II (V2), Viola (Va), and Violoncello (Vc). The music is in a key signature of two flats (B-flat and E-flat) and a 3/4 time signature. Measures 35 and 36 show active melodic lines in the woodwinds and strings, while measure 37 features a more sustained texture with some instruments holding notes.

38

Fl
Ob
Fh
Ba
V1
V2
Va
Vc

This block contains the musical notation for measures 38 through 41. It features the same eight staves as the previous block. Measures 38 and 39 continue the active melodic lines. Measure 40 shows a change in dynamics and texture, with some instruments playing sustained notes. Measure 41 concludes the section with a final cadence, marked by a double bar line and repeat signs. The time signature changes to 3/4 at the end of measure 41.

42 **Allegro** (♩ = 140)

Fl *mf*

Ob *mf*

Fh *mf*

Ba *mp* *mf*

V1 *p* *mf* *dim.*

V2. *p* *mf* *dim.*

Va *p* *mf* *dim.*

Vc *p* *mf* *dim.*

51

Fl

Ob

Fh

Ba

V1

V2.

Va

Vc

58

Fl
Ob
Fh
Ba
V1
V2
Va
Vc

65

Fl
Ob
Fh
Ba
V1
V2
Va
Vc

mf

75

Fl

Ob

Fh

Ba

V1

V2

Va

Vc

mp

mf

83

Fl

Ob

Fh

Ba

V1

V2

Va

Vc

94

Fl *dim.*

Ob *dim.*

Fh *dim.*

Ba *dim.*

V1 *tr*

V2 *tr*

102

Fl *rit.*

Ob

Fh

Ba

V1 *tr*

V2 *tr* *cresc.*

Va *cresc.*

Vc *cresc.*

3. Like as the smoke vanisheth - Andante (♩ = 100)

Dynamic markings: *mf* (mezzo-forte) is present in measures 3 and 6 for the Flute, Oboe, and Cello parts.

11

Fl
Ob
Fh
Ba
V1
V2
Va
Vc

16

Fl
Ob
Fh
Ba
V1
V2
Va
Vc

23

Fl
Ob
Fh
Ba
V1
V2
Va
Vc

This block contains the musical notation for measures 23 through 27. The score is arranged in a system with eight staves. The top two staves are for Flute (Fl) and Oboe (Ob), both in treble clef. The third staff is for Horn (Fh) in treble clef. The fourth staff is for Bassoon (Ba) in bass clef. The fifth and sixth staves are for Violin I (V1) and Violin II (V2) in treble clef. The seventh staff is for Viola (Va) in alto clef. The eighth staff is for Violoncello (Vc) in bass clef. The key signature has two flats (B-flat and E-flat). The music features a variety of rhythmic patterns, including eighth and sixteenth notes, and rests. The Flute and Oboe parts have a melodic line with some rests. The Horn part has a more active line with eighth notes. The Bassoon part has a steady eighth-note accompaniment. The Violin and Viola parts have a rhythmic accompaniment of eighth notes, while the Violoncello part has a similar accompaniment.

28

Fl
Ob
Fh
Ba
V1
V2
Va
Vc

This block contains the musical notation for measures 28 through 32. The score is arranged in a system with eight staves, identical to the previous block. The key signature remains two flats. In measure 28, the Flute and Oboe parts have rests, while the Horn and Bassoon parts have melodic lines. In measure 29, the Flute and Oboe parts enter with a melodic line. In measure 30, the Flute and Oboe parts have a trill (tr) over a note. The Violin and Viola parts continue with their rhythmic accompaniment, and the Violoncello part has a similar accompaniment.

33

Fl

Ob

Fh

Ba

V1

V2

Va

Vc

39

Fl

Ob

Fh

Ba

V1

V2

Va

Vc

44

Fl
Ob
Ba
V1
V2
Va
Vc

49

Fl
Ob
Ba
V1
V2
Va
Vc

55

Fl
Ob
Fh
Ba
V1
V2
Va
Vc

This block contains the musical score for measures 55 through 60. It features eight staves: Flute (Fl), Oboe (Ob), French Horn (Fh), Bassoon (Ba), Violin I (V1), Violin II (V2), Viola (Va), and Violoncello (Vc). The key signature is B-flat major (two flats). The score shows various rhythmic patterns, including eighth and sixteenth notes, and rests. The woodwinds and strings play a rhythmic accompaniment, while the strings also have melodic lines. The woodwinds enter in measure 55 with a rhythmic pattern.

61

Fl
Ob
Fh
Ba
V1
V2
Va
Vc

This block contains the musical score for measures 61 through 66. It features the same eight staves as the previous block. The key signature remains B-flat major. The score continues with various rhythmic patterns and melodic lines. The woodwinds and strings play a rhythmic accompaniment, while the strings also have melodic lines. The woodwinds enter in measure 61 with a rhythmic pattern. There are trills (tr) marked above the notes in measures 64 and 65.

67

Fl
Ob
Fh
Ba
V1
V2
Va
Vc

72

Fl
Ob
Fh
Ba
V1
V2
Va
Vc

79

Fl
Ob
Fh
Ba
V1
V2
Va
Vc

rit.
tr

4. Let the righteous be glad - Allegro moderato (♩ = 90)

Flute
Oboe
Horn in F
Bassoon
Violin
Violin
Viola
Cello

tr
mf sempre staccato
mp
mp
p
p
p
p

5

Fl

Ob

Fh

Ba

V1

V2

Va

Vc

10

Fl

Ob

Fh

Ba

V1

V2

Va

Vc

14

Fl
Ob
Fh
Ba
V1
V2
Va
Vc

17

Fl
Ob
Fh
Ba
V1
V2
Va
Vc

20

Fl
Ob
Fh
Ba
V1
V2
Va
Vc

25

Fl
Ob
Fh
Ba
V1
V2
Va
Vc

30

Fl
Ob
Fh
Ba
V1
V2
Va
Vc

35

Fl
Ob
Fh
Ba
V1
V2
Va
Vc

48

Fl

Ob *tr*

Fh

Ba

V1

V2

Va

Vc

51

Fl

Ob *tr* *tr*

Fh

Ba

V1

V2

Va

Vc

55

Fl

Ob

Fh

Ba

V1

V2

Va

Vc

60

Fl

Ob

Fh

Ba

V1

V2

Va

Vc

64

Fl
Ob
Fh
Ba
V1
V2
Va
Vc

68

Fl
Ob
Fh
Ba
V1
V2
Va
Vc

5. O sing unto God - Allegro, ma non troppo (♩ = 80)

10

Fl

Ob

Fh

Ba

V1

V2

Va

Vc

mf

p

mp

p

p

14

Fl

Ob

Fh

Ba

V1

V2

Va

Vc

18

Fl
Ob
Fh
Ba
V1
V2
Va
Vc

tr
mp
mp

22

Fl
Ob
Fh
Ba
V1
V2
Va
Vc

26

Fl

Ob

Fh

Ba

V1

V2

Va

Vc

31

Fl

Ob

Fh

Ba

V1

V2

Va

Vc

35

Fl

Ob

Fh

Ba

V1

V2

Va

Vc

39

Fl

Ob

Fh

Ba

V1

V2

Va

Vc

43

Fl
Ob
Fh
Ba
V1
V2
Va
Vc

This block contains the musical notation for measures 43, 44, and 45. The score is arranged in a system with eight staves. The instruments are Flute (Fl), Oboe (Ob), Flute (Fh), Bassoon (Ba), Violin 1 (V1), Violin 2 (V2), Viola (Va), and Violoncello (Vc). The key signature is one flat (B-flat major or D minor), and the time signature is 4/4. Measure 43 features a long note in the Flute and a melodic line in the Oboe. Measure 44 shows more active melodic lines across the woodwinds and strings. Measure 45 continues the melodic development with some notes held over from the previous measure.

46

Fl
Ob
Fh
Ba
V1
V2
Va
Vc

This block contains the musical notation for measures 46, 47, and 48. The instruments remain the same as in the previous block. Measure 46 includes a trill (tr) in the Flute. Measure 47 features a trill in the Violin 1 part. Measure 48 shows a continuation of the melodic lines, with some notes held over from the previous measure.

49

Fl
Ob
Fh
Ba
V1
V2
Va
Vc

53

Fl
Ob
Fh
Ba
V1
V2
Va
Vc

57

Fl
Ob
Fh
Ba
V1
V2
Va
Vc

This block contains the musical score for measures 57 through 60. It features eight staves: Flute (Fl), Oboe (Ob), Clarinet in F (Fh), Bassoon (Ba), Violin I (V1), Violin II (V2), Viola (Va), and Violoncello (Vc). The music is in a key with one flat (B-flat major or D minor) and a common time signature. The flute part has a melodic line with some rests. The oboe and clarinet parts have similar melodic lines. The bassoon part has a more rhythmic, eighth-note pattern. The string parts (V1, V2, Va, Vc) provide a harmonic and rhythmic foundation, with the violins playing a steady eighth-note accompaniment and the viola and cello playing a similar pattern.

61

Fl
Ob
Fh
Ba
V1
V2
Va
Vc

This block contains the musical score for measures 61 through 64. It features the same eight staves as the previous block. The music continues in the same key and time signature. The flute part has a more active melodic line with many sixteenth notes. The oboe part has a similar active line. The clarinet and bassoon parts have more rhythmic patterns. The string parts continue to provide a harmonic and rhythmic foundation, with the violins playing a steady eighth-note accompaniment and the viola and cello playing a similar pattern.

65

Fl
Ob
Fh
Ba
V1
V2
Va
Vc

This block contains the musical score for measures 65 through 68. It features seven staves: Flute (Fl), Oboe (Ob), French Horn (Fh), Bassoon (Ba), Violin I (V1), Violin II (V2), and Viola (Va). The Cello (Vc) staff is also present but mostly contains rests. The music is in a key with one flat (B-flat) and a 3/4 time signature. The flute part begins with a dotted quarter note followed by eighth notes. The strings play a rhythmic accompaniment of eighth notes.

69

Fl
Ob
Fh
Ba
V1
V2
Va
Vc

tr *rit.* *mf*

This block contains the musical score for measures 69 through 72. The instrumentation remains the same. In measure 69, the flute and oboe parts have trill markings (*tr*). In measure 70, the tempo marking *rit.* (ritardando) is present. In measure 71, the dynamic marking *mf* (mezzo-forte) is indicated. The flute and oboe parts end with fermatas in measure 72. The strings continue their accompaniment.

6. Praised be the Lord - Adagio (♩ = 40)

7. At thy rebuke, O God - Allegro (♩ = 110)

18

Fl
Ob
Fh
Ba
V1
V2
Va
Vc

This block contains the musical score for measures 18 through 25. The score is arranged in two systems of staves. The first system includes Flute (Fl), Oboe (Ob), Fagotto (Fh), and Bassoon (Ba). The second system includes Violin 1 (V1), Violin 2 (V2), Viola (Va), and Violoncello (Vc). The music is in a key signature of two flats (B-flat and E-flat) and a common time signature. The notation includes various note values, rests, and articulation marks.

26

Fl
Ob
Fh
Ba
V1
V2
Va
Vc

This block contains the musical score for measures 26 through 33. The instrumentation remains the same as in the previous block: Flute (Fl), Oboe (Ob), Fagotto (Fh), Bassoon (Ba), Violin 1 (V1), Violin 2 (V2), Viola (Va), and Violoncello (Vc). The key signature and time signature are consistent. The notation features more complex rhythmic patterns, including sixteenth and thirty-second notes, and various rests.

31

Fl
Ob
Fh
Ba
V1
V2
Va
Vc

37

Fl
Ob
Fh
Ba
V1
V2
Va
Vc

43

Fl
Ob
Fh
Ba
V1
V2
Va
Vc

This block contains the musical score for measures 43 through 48. It features eight staves: Flute (Fl), Oboe (Ob), Clarinet in F (Fh), Bassoon (Ba), Violin 1 (V1), Violin 2 (V2), Viola (Va), and Violoncello (Vc). The key signature is two flats (B-flat and E-flat). The score shows a variety of rhythmic patterns, including eighth and sixteenth notes, and rests. The woodwinds and strings play in a coordinated fashion, with some instruments having more active parts than others.

49

Fl
Ob
Fh
Ba
V1
V2
Va
Vc

This block contains the musical score for measures 49 through 54. It features the same eight staves as the previous block. The key signature remains two flats. The music continues with similar rhythmic and melodic motifs, showing the interaction between the woodwind and string sections. There are some instances of rests and dynamic markings throughout the passage.

56

Fl
Ob
Fh
Ba
V1
V2
Va
Vc

62

Adagio e rit.

Fl
Ob
Fh
Ba
V1
V2
Va
Vc

8. Blessed be God, Alleluja - Andante con moto (♩ = 100)

9

Fl
Ob
Fh
Ba
V1
V2
Va
Vc

This block contains the first system of musical notation, covering measures 9, 10, and 11. It features seven staves: Flute (Fl), Oboe (Ob), French Horn (Fh), Bassoon (Ba), Violin I (V1), Violin II (V2), Viola (Va), and Violoncello (Vc). The key signature is two flats (B-flat and E-flat), and the time signature is 3/4. The Flute part begins with a half note G4, followed by quarter notes A4 and B4. The Oboe part has a rhythmic pattern of eighth notes. The French Horn part has a rhythmic pattern of eighth notes. The Bassoon part has a rhythmic pattern of eighth notes. The Violin I part has a half note G4, followed by quarter notes A4 and B4. The Violin II part has a rhythmic pattern of eighth notes. The Viola part has a rhythmic pattern of eighth notes. The Violoncello part has a rhythmic pattern of eighth notes.

12

Fl
Ob
Fh
Ba
V1
V2
Va
Vc

This block contains the second system of musical notation, covering measures 12, 13, and 14. It features the same seven staves as the first system. The key signature remains two flats (B-flat and E-flat), and the time signature is 3/4. The Flute part has a rhythmic pattern of eighth notes. The Oboe part has a rhythmic pattern of eighth notes. The French Horn part has a rhythmic pattern of eighth notes. The Bassoon part has a rhythmic pattern of eighth notes. The Violin I part has a half note G4, followed by quarter notes A4 and B4. The Violin II part has a rhythmic pattern of eighth notes. The Viola part has a rhythmic pattern of eighth notes. The Violoncello part has a rhythmic pattern of eighth notes.

15

Fl
Ob
Fh
Ba
V1
V2
Va
Vc

18

Fl
Ob
Fh
Ba
V1
V2
Va
Vc

21

Fl
Ob
Fh
Ba
V1
V2
Va
Vc

This block contains the musical notation for measures 21 through 23. It features eight staves: Flute (Fl), Oboe (Ob), Clarinet in F (Fh), Bassoon (Ba), Violin 1 (V1), Violin 2 (V2), Viola (Va), and Violoncello (Vc). The key signature is two flats (B-flat and E-flat), and the time signature is 3/4. The Flute part has a melodic line with grace notes. The Oboe part has a rhythmic pattern of eighth notes. The Clarinet and Bassoon parts have similar rhythmic patterns. The Violin and Viola parts have a steady eighth-note accompaniment. The Bassoon and Violoncello parts have a more active eighth-note accompaniment.

24

Fl
Ob
Fh
Ba
V1
V2
Va
Vc

This block contains the musical notation for measures 24 through 26. It features the same eight staves as the previous block. The key signature remains two flats, and the time signature is 3/4. The Flute part has a melodic line with grace notes. The Oboe part has a rhythmic pattern of eighth notes. The Clarinet and Bassoon parts have similar rhythmic patterns. The Violin and Viola parts have a steady eighth-note accompaniment. The Bassoon and Violoncello parts have a more active eighth-note accompaniment.

27

Fl

Ob

Fh

Ba

V1

V2

Va

Vc

tr

tr

30

Fl

Ob

Fh

Ba

V1

V2

Va

Vc

33

Fl

Ob

Fh

Ba

V1

V2

Va

Vc

36

Fl

Ob

Fh

Ba

V1

V2

Va

Vc

39

Fl
Ob
Fh
Ba
V1
V2
Va
Vc

42

Fl
Ob
Fh
Ba
V1
V2
Va
Vc

cresc. *rit.* *tr* *f* *mf* *Adagio*

Flute

Let God arise

Chandos Anthem No. 11 in B \flat Major

George Frideric Handel, (HWV 256) 1717-18
Arranged for Winds & Strings by Mike Magatagan 2022

1. Sonata (Overture) - Moderato ($\text{♩} = 80$)

The musical score is written for a single flute in B-flat major and common time. It consists of two main sections: a Moderato section and an Allegro section.

51

56

60

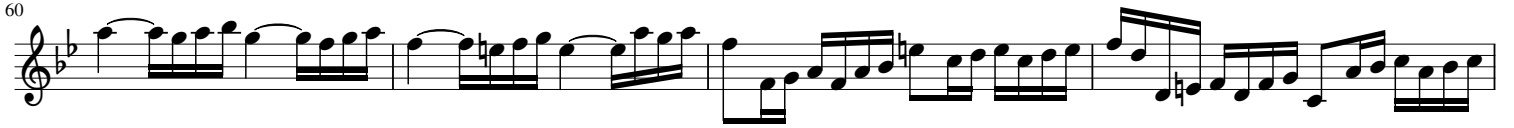

64

68

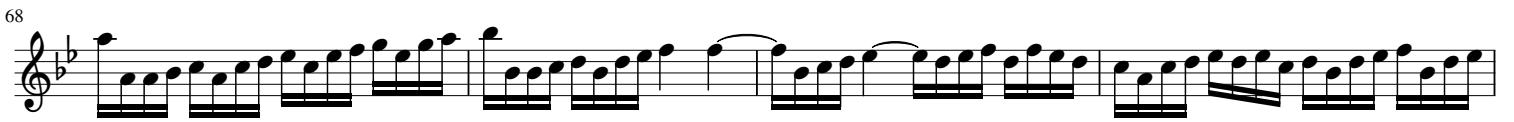

72

76

rit. **Adagio**

82

tr **sempre Adagio** *tr*

2. Let God arise - Allegro, ma non troppo (♩ = 110)

4

10

mp cresc. *mf*

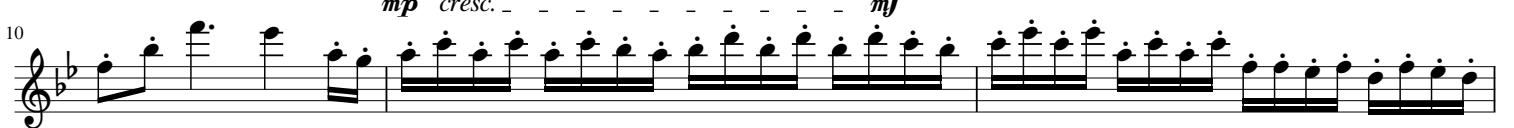

13

15

21

26

33

38

Allegro (♩ = 140)

48

59

70

82

94

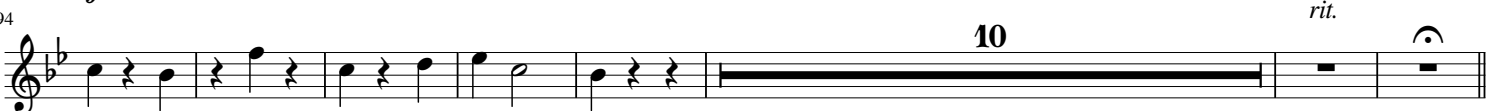

dim. 3. Like as the smoke vanisheth - Andante (♩ = 100)

12

25

36

45

53 **6** *tr*

68 **2**

78 *rit.* *tr*

4. Let the righteous be glad - Allegro moderato (♩ = 90)

7 *mf*

14

18 *tr*

23 *tr*

30 *tr*

37

41 *tr*

48

52 *tr*

59 *tr*

65 *tr*

69 *rit.* *tr*

5. O sing unto God - Allegro, ma non troppo ($\text{♩} = 80$)

37 *mf* *tr*

43 *tr*

51

57

65 *tr* *rit.*

6. Praised be the Lord - Adagio ($\text{♩} = 40$)

mf *tr*

11 *tr* Adagio *tr*

7. At thy rebuke, O God - Allegro ($\text{♩} = 110$)

2 *mf*

12 *tr* 4

26

34

43

53

64

Adagio e rit. *tr* *tr*

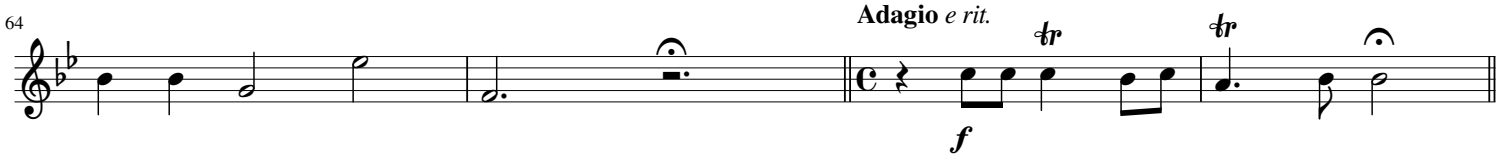

f

8. Blessed be God, Alleluja - Andante con moto (♩ = 100)

4

mf

13

17

22

27

tr

31

tr

36

cresc. - - - - -

44

rit. *tr* *Adagio*

(cresc.) - - - - - *f* *mf*

Oboe

Let God arise

Chandos Anthem No. 11 in B \flat Major

George Frideric Handel, (HWV 256) 1717-18
Arranged for Winds & Strings by Mike Magatagan 2022

1. Sonata (Overture) - Moderato ($\text{♩} = 80$)

59

65

69

73

79 *rit.* **Adagio** *sempre Adagio*

2. Let God arise - Allegro, ma non troppo (♩ = 110)

4

mp cresc. - - - - - *mf*

10

15

21

26

33

38 **Allegro** (♩ = 140)

mf

48

58

mf

69

mp

81

mf

93

mf 10 *rit.*

3. Like as the smoke vanisheeth - Andante ($\text{♩} = 100$)

mf

12

3

25

5

36

tr

45

tr

53

6

68

2

78

rit.

4. Let the righteous be glad - Allegro moderato ($\text{♩} = 90$)

mf sempre staccato *tr*

6 *tr* *tr*

12 *tr*

17

22 *tr*

28 *tr* *tr* *tr*

34 *tr*

39 *tr* *tr*

44 *tr* *tr*

50 *tr* *tr*

54 *tr*

61 *tr* *tr*

67 *tr* *rit.* *tr*

5. O sing unto God - Allegro, ma non troppo (♩ = 80)

35

mf

43

49

55

60

66

6. Praised be the Lord - Adagio (♩ = 40)

9

7. At thy rebuke, O God - Allegro (♩ = 110)

15

26

35

45

54

64

Adagio e rit.

8. Blessed be God, Alleluja - Andante con moto (♩ = 100)

9

14

20

25

30

35

42

rit.

Adagio

Horn in F

Let God arise

Chandos Anthem No. 11 in B \flat Major

George Frideric Handel, (HWV 256) 1717-18

Arranged for Winds & Strings by Mike Magatagan 2022

1. Sonata (Overture) - Moderato ($\text{♩} = 80$)

74

78

rit. **Adagio** *sempre Adagio*

2. Let God arise - Allegro, ma non troppo (♩ = 110)

7

mf

13

17

23

28

35

41

Allegro (♩ = 140)

mf

51

62

mf

75

mp *mf*

88

10

rit.

dim.

3. Like as the smoke vanisheth - Andante (♩ = 100)

15

mf

25

30 *tr* 5

43

51

62

73

83 *rit.*

4. Let the righteous be glad - Allegro moderato (♩ = 90)

mp

7

13

19

25

32

38

44

50

59

65

71

(*cresc.*)
5. O sing unto God - Allegro, ma non troppo ($\text{♩} = 80$)

10

17

24

31

40

45

54

59

66

6. Praised be the Lord - Adagio (♩ = 40)

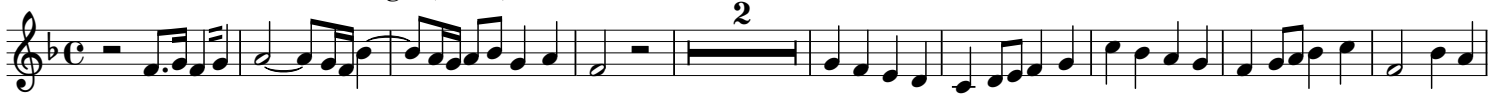

12

7. At thy rebuke, O God - Allegro (♩ = 110)

12

23

32

42

52

63

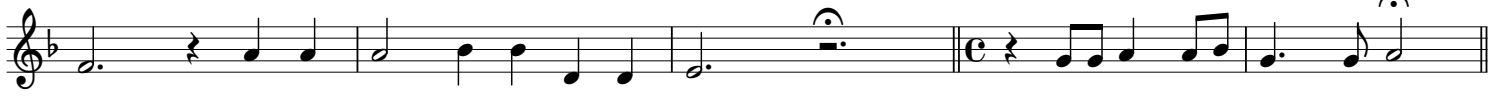

8. Blessed be God, Alleluja - Andante con moto (♩ = 100)

9

14

18

23

30

39

cresc. - - - - -

44

rit. *Adagio*

(*cresc.*) - - - - - *f* *mf*

Bassoon

Let God arise

Chandos Anthem No. 11 in B \flat Major

George Frideric Handel, (HWV 256) 1717-18

Arranged for Winds & Strings by Mike Magatagan 2022

1. Sonata (Overture) - Moderato ($\text{♩} = 80$)

74

78

2. Let God arise - Allegro, ma non troppo (♩ = 110)

9

19

28

35

41

49

59

70

81

92

dim. - - - - -

3. Like as the smoke vanisheth - Andante (♩ = 100)

5

mf

13

21

30

39

48

56

64

8

80

rit.

4. Let the righteous be glad - Allegro moderato (♩ = 90)

mp

7

13

19

25

32

38

44

50

59

66

5. O sing unto God - Allegro, ma non troppo (♩ = 80)

cresc.

mf

11

18

23

31

39

45

50

58

63

68

6. Praised be the Lord - Adagio (♩ = 40)

2

12

7. At thy rebuke, O God - Allegro (♩ = 110)

mf

11

23

32

44

52

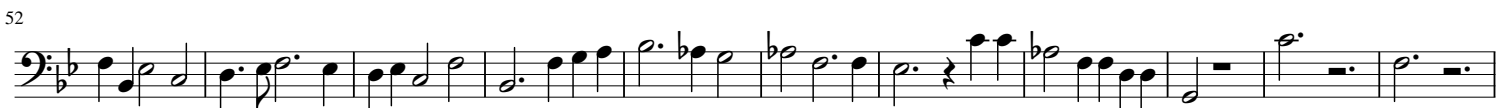

63

8. Blessed be God, Alleluja - Andante con moto (♩ = 100)

mf

7

11

21

28

32

36

40

cresc. - - - - -

44

rit. Adagio

(cresc.) - - - - - f mf

Violin 1

Let God arise

Chandos Anthem No. 11 in B \flat Major

George Frideric Handel, (HWV 256) 1717-18

Arranged for Winds & Strings by Mike Magatagan 2022

1. Sonata (Overture) - Moderato ($\text{♩} = 80$)

67

71

75 *rit.*

80 *Adagio* *tr* *sempre Adagio* *tr*

2. Let God arise - Allegro, ma non troppo (♩ = 110)

5 *mf* *tr*

9

12

15

18

22

26

33

Allegro (♩ = 140)

37

43

mf *dim.* - - - - -

52

60

mf

70

78

85

97

tr

106

tr *rit.*

3. Like as the smoke vanisheth - *cresc.* *Andante* (♩ = 100)

mf

7

11

tr

18

24

30

35

41

47

53

62

68

72

79

rit. *tr*

4. Let the righteous be glad - Allegro moderato ($\text{♩} = 90$)

7

14

22

30

38

46

56

64

70

(cresc.)
5. O sing unto God - Allegro, ma non troppo (♩ = 80)

6

10

16

21

26

32

32

37

37

43

43

47

47

52

52

57

57

61

61

67

67

71

71

mf
6. Praised be the Lord - Adagio ($\text{♩} = 40$)

p *cresc.* *mf* **Adagio**

14

14

7. At thy rebuke, O God - Allegro ($\text{♩} = 110$)

mf **tr**

12

12

22

29

37

43

50

60

64

8. Blessed be God, Alleluja - Andante con moto (♩ = 100)

f

10

14

17

20

23

26 

30 

34 

37 

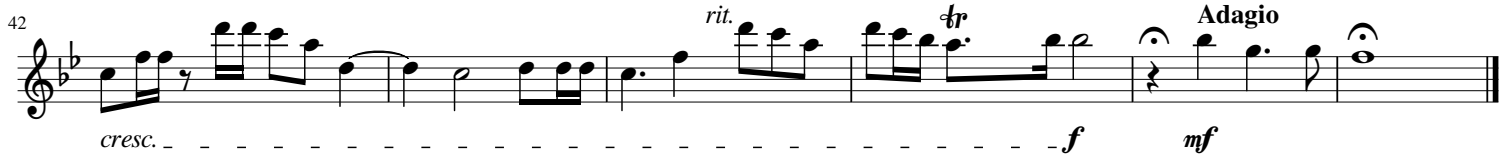
42 

cresc. - - - - - *f* *mf*

Violin 2

Let God arise

Chandos Anthem No. 11 in B \flat Major

George Frideric Handel, (HWV 256) 1717-18

Arranged for Winds & Strings by Mike Magatagan 2022

1. Sonata (Overture) - Moderato ($\text{♩} = 80$)

69

73 *rit.* **Adagio**

81 *sempre Adagio*

2. Let God arise - Allegro, ma non troppo (♩ = 110)

mf

5 *tr*

9

12

15

18

22

27

34

37 **Allegro (♩ = 140)**

p

43 *mf* *dim.* - - - -

52

59 *mf*

69

78

86 *tr*

99 *tr* *cresc.* - - - -

109 *rit.*

3. Like as the smoke vanisheth - Andante (♩ = 100)

mf

7

11

17

23

29

34

40

46

51

59

65

70

77

82

4. Let the righteous be glad - Allegro moderato (♩ = 90)

7

14

22

30

38

46

56

64

rit.

cresc.

70

(cresc.)

5. O sing unto God - Allegro, ma non troppo (♩ = 80)

mf

mf

5

11

p

mp

17

22

26

31

36

42

46

53

58

63

68

6. Praised be the Lord - Adagio (♩ = 40)

13

7. At thy rebuke, O God - Allegro (♩ = 110)

11

22

29

36

42

48

57

64

Adagio e rit.

8. Blessed be God, Alleluja - Andante con moto (♩ = 100)

8

12

16

19

25

28

32

36

40

cresc. ----- *rit.* *f*

46

Adagio

mf

Viola

Let God arise

Chandos Anthem No. 11 in B \flat Major

George Frideric Handel, (HWV 256) 1717-18

Arranged for Winds & Strings by Mike Magatagan 2022

1. Sonata (Overture) - Moderato ($\text{♩} = 80$)

6

13

20

27

Allegro ($\text{♩} = 90$)

mp

35

40

43

51

60

64

69

75

75 *rit.* **Adagio**

81

81 *sempre Adagio*

2. Let God arise - Allegro, ma non troppo (♩ = 110)

mf

6

12

15

18

23

30

35

Allegro (♩ = 140)

39 *p* *mf*

47 *dim.*

55

63

73

81

92

103

3. Like as the smoke vanisheth - Andante (♩ = 100)

11

18

28

37

45

54

62

71

82

4. Let the righteous be glad - Allegro moderato (♩ = 90)

7

13

19

25

32

38

44

50

59

66

cresc.

mf

5. O sing unto God - Allegro, ma non troppo (♩ = 80)

62

67

72

6. Praised be the Lord - Adagio (♩ = 40)

13

7. At thy rebuke, O God - Allegro (♩ = 110)

11

22

28

35

42

48

57

Adagio e rit.

8. Blessed be God, Alleluja - Andante con moto (♩ = 100)

Cello

Let God arise

Chandos Anthem No. 11 in B \flat Major

George Frideric Handel, (HWV 256) 1717-18
Arranged for Winds & Strings by Mike Magatagan 2022

1. Sonata (Overture) - Moderato ($\text{♩} = 80$)

6

mf

13

20

rit. **Allegro** ($\text{♩} = 90$)

mp

28

35

40

43

mf

51

60

64

69

75 *rit.* **Adagio**

81 *sempre Adagio*

2. Let God arise - Allegro, ma non troppo (♩ = 110)

mf

9 **2**

19

24

30

36

41 **Allegro (♩ = 140)**
p

49

59 *mf*

70

80

90

102

3. Like as the smoke vanisheth - Andante (♩ = 100)

cresc. - - - - -

mf

10

17

26

35

44

52

60

68

77

4. Let the righteous be glad - Allegro moderato (♩ = 90)

p

7

13

19

25

32

38

44

50

59

66

5. O sing unto God - Allegro, ma non troppo (♩ = 80)

cresc.

mf

7

7

12

17

21

mp

26

31

36

41

45

49

54

60

65

70

rit.

6. Praised be the Lord - Adagio (♩ = 40)

Adagio

p cresc.

mf

35

39

43

