

MICHAEL MAGATAGAN

United States (USA), SierraVista

"Banish love from thy breast" for Winds & Strings (HWV 60 Mvt. 26) Haendel, Georg Friedrich

About the artist

Im a software engineer. Basically, Im computer geek who loves to solve problems. I have been developing software for the last 25+ years but have recently rekindled my love of music. Many of my scores are posted with individual parts and matching play-along however, this is not always practical. If you would like individual parts to any of my scores or other specific tailoring, please contact me directly and I will try to accommodate your specific needs.

Artist page : <https://www.free-scores.com/Download-PDF-Sheet-Music-magataganm.htm>

About the piece

Title: "Banish love from thy breast" for Winds & Strings
[HWV 60 Mvt. 26]
Composer: Haendel, Georg Friedrich
Arranger: MAGATAGAN, MICHAEL
Copyright: Public Domain
Publisher: MAGATAGAN, MICHAEL
Instrumentation: Winds & String Orchestra
Style: Baroque
Comment:

MICHAEL MAGATAGAN on [free-scores.com](https://www.free-scores.com)

"Banish love from thy breast" from "Hercules"

George Frideric Handel, (HWV 60 Mvt. 26) 1744

Interpretation for Winds & Strings by Mike Magatagan 2023

Allegro ($\text{♩} = 60$)

mf

Flute

Oboe

Horn in F

Bassoon

Violin 1

Violin 2

Viola

Cello

6

Fl

Ob

Fh

Ba

V1

V2

Va

Vc

11

Fl
Ob
Fh
Ba
V1
V2
Va
Vc

17

Fl
Ob
Fh
Ba
V1
V2
Va
Vc

22

Fl
Ob
Fh
Ba
V1
V2
Va
Vc

27

Fl
Ob
Fh
Ba
V1
V2
Va
Vc

32

Fl
Ob
Fh
Ba
V1
V2
Va
Vc

37

Fl
Ob
Fh
Ba
V1
V2
Va
Vc

42

Fl
Ob
Fh
Ba
V1
V2
Va
Vc

47

Fl
Ob
Fh
Ba
V1
V2
Va
Vc

53

Fl
Ob
Fh
Ba
V1
V2
Va
Vc

a Tempo

58 *rit.*

Fl
Ob
Fh
Ba
V1
V2
Va
Vc

64

Fl
Ob
Fh
Ba
V1
V2
Va
Vc

70

Fl
Ob
Fh
Ba
V1
V2
Va
Vc

75

Fl

Ob

Fh

Ba

V1

V2

Va

Vc

tr

arco.

mf

3 3

3 3

mf

arco.

mf

arco.

mf

80

Fl

Ob

Fh

Ba

V1

V2

Va

Vc

3 3

3 3

3 3

3 3

3 3

3 3

85

Fl

Ob

Fh

Ba

V1

V2

Va

Vc

90

Fl

Ob

Fh

Ba

V1

V2

Va

Vc

95

Fl
Ob
Fh
Ba
V1
V2
Va
Vc

100

Fl
Ob
Fh
Ba
V1
V2
Va
Vc

104

Fl

Ob

Fh

Ba

V1

V2

Va

Vc

109

Fl

Ob

Fh

Ba

V1

V2

Va

Vc

114

Fl
Ob
Fh
Ba
V1
V2
Va
Vc

119

Fl
Ob
Fh
Ba
V1
V2
Va
Vc

124

Fl

Ob

Fh

Ba

V1

V2

Va

Vc

tr

130

Fl

Ob

Fh

Ba

V1

V2

Va

Vc

tr

135

Fl
Ob
Fh
Ba
V1
V2
Va
Vc

140

rit.

Fl
Ob
Fh
Ba
V1
V2
Va
Vc

Flute

"Banish love from thy breast" from "Hercules"

George Frideric Handel, (HWV 60 Mvt. 26) 1744

Allegro (♩ = 60)

Interpretation for Winds & Strings by Mike Magatagan 2023

mf

8

15

21

26

32

38

45

52

rit.

a Tempo

59

66

74 

81 

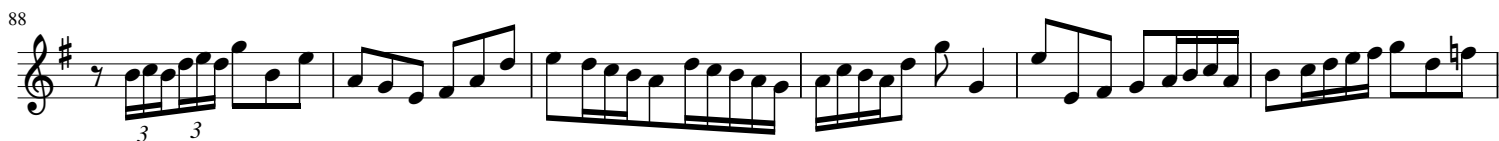
88 

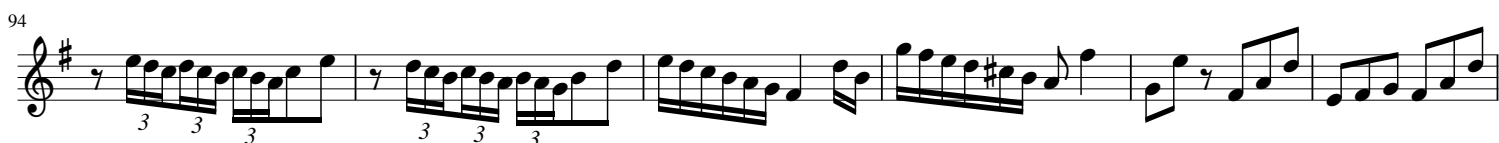
94 

100 

105 

111 

117 

124 

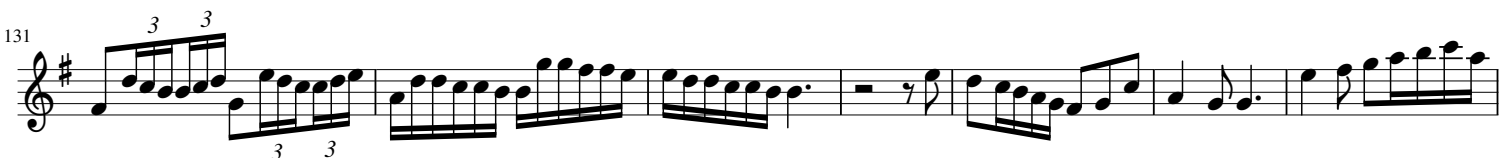
131 

138 

Oboe

"Banish love from thy breast" from "Hercules"

George Frideric Handel, (HWV 60 Mvt. 26) 1744

Interpretation for Winds & Strings by Mike Magatagan 2023

Allegro (♩ = 60)

mf

9

17

25

32

37

44

52

a Tempo

56

64

72

5

87

93

100

108

113

119

127

132

138

Horn in F

"Banish love from thy breast" from "Hercules"

George Frideric Handel, (HWV 60 Mvt. 26) 1744

Interpretation for Winds & Strings by Mike Magatagan 2023

Allegro (♩ = 60)

mf

7

14

20

27

33

39

44

51

a Tempo

58

64

71

82

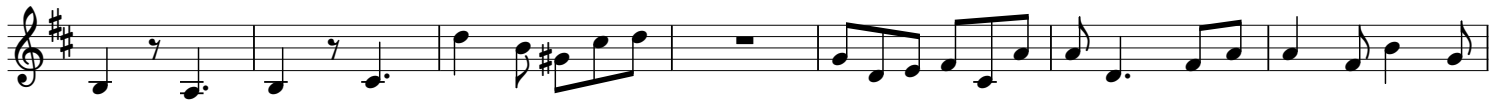

89

95

101

108

113

119

125

132

138

Bassoon

"Banish love from thy breast" *from "Hercules"*

George Frideric Handel, (HWV 60 Mvt. 26) 1744

Allegro (♩ = 60)

Interpretation for Winds & Strings by Mike Magatagan 2023

mf

7

14

21

28

33

39

45

53

a Tempo

60

67

5

Violin 1

"Banish love from thy breast" from "Hercules"

George Frideric Handel, (HWV 60 Mvt. 26) 1744

Interpretation for Winds & Strings by Mike Magatagan 2023

Allegro (♩ = 60)

mf

7

13

20

26

32

38

45

51

57

63

a Tempo

70

77

83

90

96

102

107

113

119

124

130

134

140

Violin 2

"Banish love from thy breast" from "Hercules"

George Frideric Handel, (HWV 60 Mvt. 26) 1744

Interpretation for Winds & Strings by Mike Magatagan 2023

Allegro (♩ = 60)

mf

10 *tr*

18

24

29

36

43

49

55 *a Tempo*

62

69 *pizz.* *arco.*

p *mf*

78

3 3 3 3

84

3 3

91

3 3 3 3 3

97

3 3 3 3

103

3 3

109

3 3 3

115

3 3 3

122

3 3

128

3 3 3 3

134

3 3 3 3

140

3 3 3 3

Viola

"Banish love from thy breast" from "Hercules"

George Frideric Handel, (HWV 60 Mvt. 26) 1744

Allegro (♩ = 60)

Interpretation for Winds & Strings by Mike Magatagan 2023

mf

7

15

22

30

36

43

50

a Tempo

58

65

73

pizz.

arco.

p

mf

81

88

95

102

108

115

122

130

138

Cello

"Banish love from thy breast" from "Hercules"

George Frideric Handel, (HWV 60 Mvt. 26) 1744

Interpretation for Winds & Strings by Mike Magatagan 2023

Allegro (♩ = 60)

mf

7

14

21

28

33

40

46

a Tempo

54

61

68 *pizz.*

p

76

arco.

84

90

97

104

109

116

122

130

137
