

# Mirjana Gvozdenac

Slovenia, Izola/Isola

**Artist page :** <http://www.free-scores.com/Download-PDF-Sheet-Music-emdefer.htm>

## About the piece

<b>Title:</b>	Obsession-for Chamber Ensemble [CM op.5]
<b>Composer:</b>	Gvozdenac, Mirjana
<b>Arranger:</b>	Gvozdenac, Mirjana
<b>Copyright:</b>	Copyright © Mirjana Gvozdenac
<b>Publisher:</b>	Gvozdenac, Mirjana
<b>Style:</b>	Classical
<b>Comment:</b>	Short piece for 4 Accordions, Guitar, Clarinet & Bass Clarinet

Mirjana Gvozdenac on [free-scores.com](http://www.free-scores.com)

This work is not Public Domain. You must contact the artist for any use outside the private area.

**Prohibited distribution on other website.**

- listen to the audio
- share your interpretation
- comment
- contact the artist

Mirjana Gvozdenac

# Obsesion

Chamber music for  
4 Accordions, Guitar, Clarinet and Bass Clarinet  
(Full score and all parts)

<http://www.glasba-zate.eu>  
[mirjana@glasba-zate.eu](mailto:mirjana@glasba-zate.eu)

**Mirjana Gvozdenac: Obsedenost-Obsession**

Komorna igra za 4 harmonike, kitaro, klarinet in bas klarinet (partitura in 7 partovza vse naštete inštrumente) / Chamber music for 4 Accordions, Guitar, Clarinet and Bass Clarinet (Full score and 7 parts)

Elektronska objava

Zbirka: **Komorna igra**

Notografija: Mirjana Gvozdenac

*Izdano v samozaložbi Mirjana Gvozdenac, Izola 2019*

Publikacija bo objavljena na povezavi: <http://www.glasba-zate.eu>

Cena: publikacija je brezplačna

---

CIP - Kataložni zapis o publikaciji  
Narodna in univerzitetna knjižnica, Ljubljana

785.7

GVOZDENAC, Mirjana

Obsedenost [Glasbeni tisk] : [za 4 harmonike, kitaro, klarinet in bas klarinet] /  
M. Gvozdenac. - El. objava. - El. glasbeni tisk. - Izola : samozal. M. Gvozdenac, 2019.  
- (Zbirka Komorna igra)

Način dostopa (URL): <http://www.glasba-zate.eu>

ISMN 979-0-9009109-3-6 (PDF)

298478336

# Obsession

(2018)

M.Gvozdenac

♩ = 92

**A**

Accordion 1

Clarinet in Bb

Accordion 2

Accordion 3 *legato*  
*mp*

Accordion bass

Bass Clarinet in Bb  
*mp*  
♩ = 92

Guitar  
*mf*

5

Acc. 1

Cl.

Acc. 2

Acc. 3 *mf*

Acc. bass *legato*  
*mf*

B. Cl.

Gtr.

9 **B** *legato*

Acc. 1 *mf*

Cl. *mf*

Acc. 2 *legato*  
*mf*

Acc. 3 *mp*

Acc. bass *p*

B. Cl. *mp*

Gtr.

13

Acc. 1 *mp*

Cl. *mf* *f*

Acc. 2 *mf* *f*

Acc. 3 *mf*

Acc. bass *mp*

B. Cl. *mp*

Gtr. *mp*

C

17

Acc. 1 *mf*

Cl. *mf*  
*on bellows*

Acc. 2 *mf*  
*registers*

Acc. 3 *on bellows*  
*registers*  
*on bellows*

Acc. bass *mf*

B. Cl. *mf*

Gtr. *mf*

21

Acc. 1 *f*

Cl. *f*  
*on bellows*

Acc. 2 *f*  
*registers*

Acc. 3 *on bellows*  
*registers*  
*on bellows*

Acc. bass *f*

B. Cl.

Gtr.

**D**

25

29

33 **E** registers

Acc. 1 *f* *mf*

Cl. *f*

Acc. 2 *p*

Acc. 3 *f*

Acc. bass *f*

B. Cl. *f*

Gtr. *f* on wood

37

Acc. 1 *sub p*

Cl. *sub p*

Acc. 2 *subito pp*

Acc. 3 *subito pp*

Acc. bass *p*

B. Cl. *subito mp*

Gtr. *mf*

41 **F**

Acc. 1 *mf* *M III*

Cl. *mf* *f*

Acc. 2 *f* *mf* *mf*

Acc. 3 *mp* *mp*

Acc. bass *mf*

B. Cl. *mf*

Gtr. *mf*

46 *with both hands* **G** *f*

Acc. 1 *f* *M III*

Cl. *f*

Acc. 2 *f*

Acc. 3 *f*

Acc. bass *mf*

B. Cl. *mf*

Gtr. *f*

50

Acc. 1

Cl.

Acc. 2

Acc. 3

Acc. bass

B. Cl.

Gtr.

55

Acc. 1

Cl.

Acc. 2

Acc. 3

Acc. bass

B. Cl.

Gtr.

*mf*

*f*

*ff*

*f*

*f*

*ff*

Em

*f*

2'33.9"

# Obsession

Accordion 1

M. Gvozdenac

$\text{♩} = 94$

**A** 8

9 **B** *legato*  
*mf*

13

17 **C**  
*mp*  
*mf*

21

25 **D**

29 *legato*  
*f*

33 **E** *registers* *registers* *registers*  
*f* *mf*

37

41 **F**  
*mf*

45 *with both hands*  
*M III*

49 **G**  
*f*  
*M III*

53

57 *ff*

2'30.6"

# Obsession

M. Gvozdenac

**A** ♩ = 94

8

9 **B** *legato*

13 *mf* *f*

17 **C** *mf* *f* *with hand on bellows* *with hand on bellows*

21 *f*

25 **D** *legato* *mf*

29 *mp*

33 **E** *p*

37

41 **F** *subito pp* *f* *mf* *mf*

45

49 **G** *f*

53

57

2'30.6"

# Obsession

M. Gvozdenac

$\text{♩} = 94$

**A**

*legato*

*mp*

5

*mf*

9 **B**

*mp*

13

*mf*

17 **C**

*registers*

*registers*

*registers*

*with hand on bellows*      *on bellows*      *on bellows*

21

*registers*

*registers*

*registers*

*on bellows*      *on bellows*      *on bellows*

25 **D**

29

33 **E**

37

*subito pp*

41 **F**

mp

45

mp

49 **G**

f

53

mf

57

f

2'30.6"

# Obsession

M. Gvozdenac

$\text{♩} = 94$

**A**

4

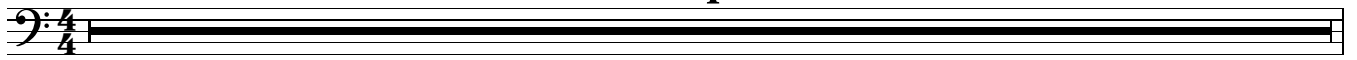

5

*legato*

9

**B**

13

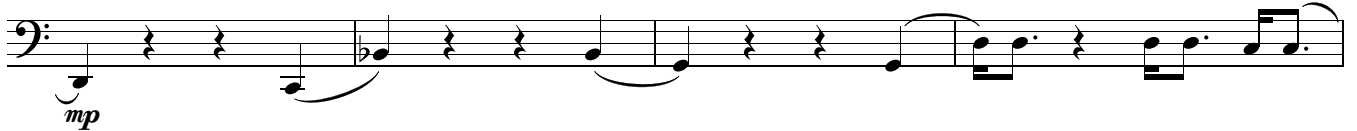

17

**C**

21

25

**D**

29

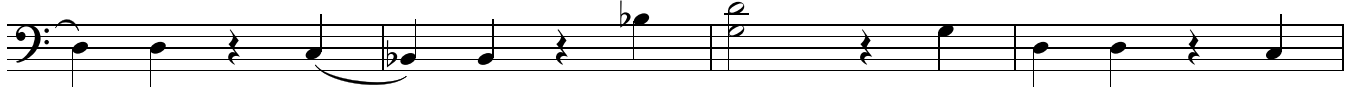

33

**E**

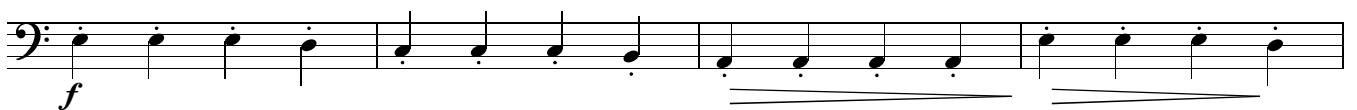

37

41 **F**

*mf*

45

49 **G**

*mf*

53

57

*f*

2'30.6"

# Obsession

M.Gvozdenac

**A** ♩ = 94

9 **B**

13

17 **C**

21

25 **D**

29

33 **E**

37

41 **F**

*mf*

45

49 **G**

*f*

53

**Em**

57

*f*

# Obsession

$\text{♩} = 94$

**A** 8

9 **B**

13 *mf*

17 **C** *mf* *f*

21 *mp*

25 **D**

29 *f*

33 **E**

37

41 **F**<sub>sub</sub> *p* *mf* *f*

45

49 **G** *f*

53

57 *ff*

# Obsession

M. Gvozdenac

**A**  $\text{♩} = 94$

*mp*

5

9 **B**

*mp*

13

17 **C**

*mf*

21

25 **D**

*mf*

29

33 **E**

*f*

37

subito *mp*

41 **F**

*mf*

45

49 **G**

*mf*

53

57

*ff*

2'30.6"
