# Catch Me (Das Haschen)

## The First Lessons (Anfangs-Stunden) op. 117 no. 21

Cornelius Gurlitt

Con moto

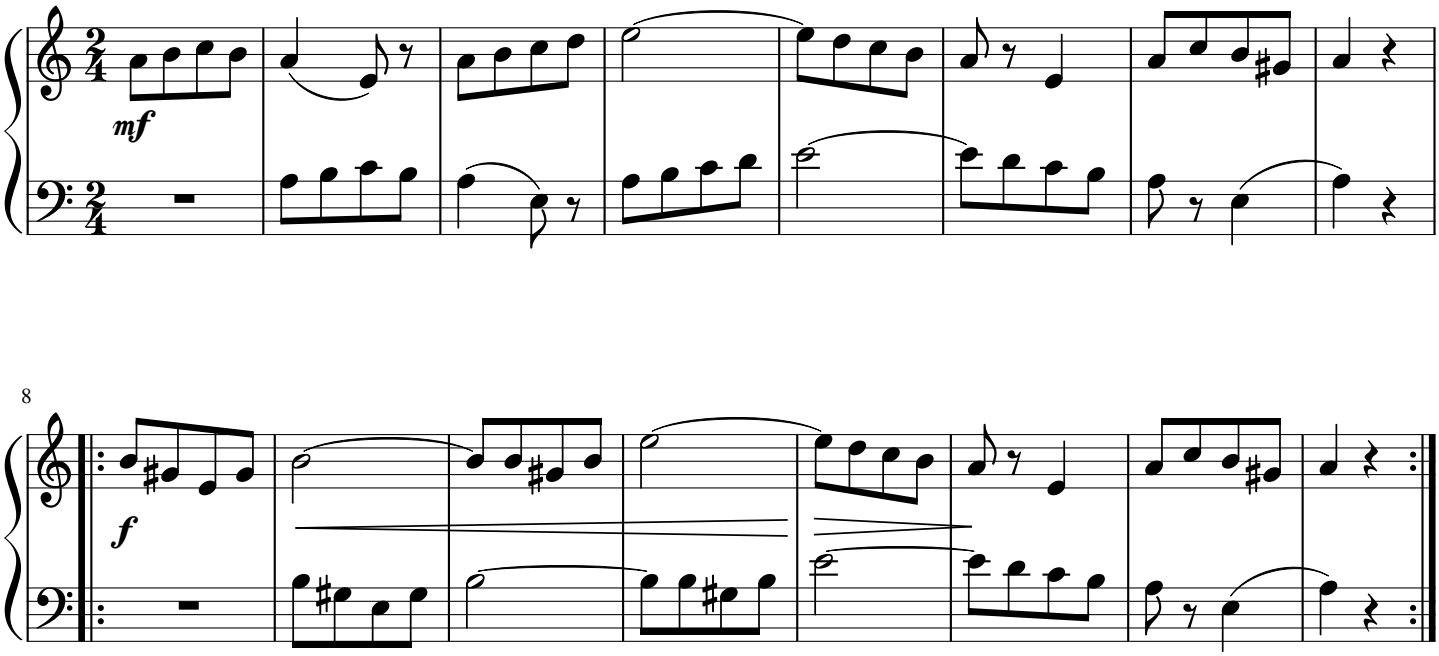


free-scores.com