

MAURIZIO MACHELLA

Arranger, Interpreter, Publisher

Italia

About the artist

Famous musician and organist, known throughout the world.
Italian publisher, researcher and organist. Music collaborator with "MIKAEL TARIVERDIEV FOUNDATION" in Moscow. The I.net Greatest Organ Music Resource in the World. The most complete private library of music scores for organ and harpsichord. I published rare scores of organ and harpsichord music with Armelin Musica of Padova (www.armelin.it) A part of my bibliography can be found in: <http://www.bam-portal.de> and with the sheet music world center: "Free-scores.com".
More than 2,5 million downloads!
Remember ... for all this works, if you can, make me an offer on Paypal.
<https://www.paypal.me/MaurizioMachella> Thank you!

Qualification: Organist

Artist page : www.free-scores.com/Download-PDF-Sheet-Music-gjordaniello.htm

About the piece

Title: Passion II [from "Biblische Bilder"]
Composer: Gulbins, Max
Copyright: Public Domain
Publisher: MACHELLA, MAURIZIO
Instrumentation: Organ solo
Style: Romantic

MAURIZIO MACHELLA on free-scores.com

- listen to the audio
- share your interpretation
- comment
- contact the artist

Biblische Bilder

Passion II

edited by
Maurizio Machella

Max Gulbins

1862-1932

Op.73 n.4

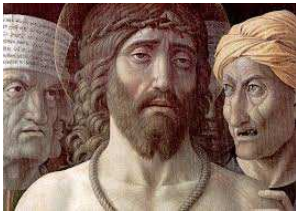

Adagio *Dunkle Stimmen*

II. *p*

Ped. *p*

3 *pp*

5 *pp*

Gamba 8'
p

So ruhest du, o meine R.

7

9

11

(Crucem Jesu)

13

15

17

pp *rit.* **Tempo I**

19

rit.
