

# Raul De Frutos

Arranger

Spain, MADRID

## About the artist

[www.guitarraul.com](http://www.guitarraul.com)

Classical guitar ensemble arrangements.

Didactic works and concert works. A wide variety of styles and periods.

A resource for classical guitar teachers and performers.

**Associate:** SGAE

**Artist page :** <http://www.free-scores.com/Download-PDF-Sheet-Music-guitarraul.htm>

## About the piece

10 DÚOS de GUITARRA  
(Alumno y Profesor)

10 GUITAR DUO  
(Pupil & Teacher)

Bambù, Bambù (SPAIN)  
Niente meno niente (ITALIA)  
Oh! When the water (USA)  
Sopra una botte (MOZART)  
Ode a la alegría (BEETHOVEN)  
Lento Bambù (LA CROPPY)  
Serenade (HAYDN)  
Water (RAMALYNSKY)  
Canción de cuna (BRAHMS)  
Sociedad de cámara (LISZT)

[www.guitarraul.com](http://www.guitarraul.com)

Arrigo / Arrangement:

Raul de FRUTOS

**Title:** 10 guitar duos by pupil and teacher  
**Arranger:** De Frutos, Raul  
**Copyright:** Copyright © Raul De Frutos  
**Instrumentation:** 2 Guitars (Duet)  
**Style:** Classical  
**Comment:** 10 guitar duos by pupil and teacher. VERY EASY

## Raul De Frutos on [free-scores.com](http://free-scores.com)

- listen to the audio
- share your interpretation
- comment
- contact the artist

# 10 DÚOS de GUITARRA

(Alumno y Profesor)

## 10 GUITAR DUO

(Pupil & Teacher)

Binbilí, Bonboló (ESPAÑA)  
Ninna, nanna, ninna, oh! (ITALIA)  
Oh! When the saints (USA)  
Suenan tan bonito (MOZART)  
Oda a la alegría (BEETHOVEN)  
Little Rondo (Le COUPPEY)  
Serenade (HAYDN)  
Waltz (KABALEVSKY)  
Canción de cuna (BRAHMS)  
Sueño de amor (LISZT)

*MUY FÁCIL*

*VERY EASY*

[www.guitarraul.com](http://www.guitarraul.com)

Arreglo // Arrangement:

**Raúl de FRUTOS**

Partituras para guitarra.  
PDF, Descarga e imprime.

*Guitarraul*  
[www.guitarraul.com](http://www.guitarraul.com)

# BINBILÍ, BONBOLÓ

Arreglo // Arrangement:  
Raúl de FRUTOS

Moderato ♩ = 70

**POPULAR**  
País Vasco (ESPAÑA)

Guitarra 1  
(ALUMNO / PUPIL)

Guitarra 2  
(PROFESOR / TEACHER)

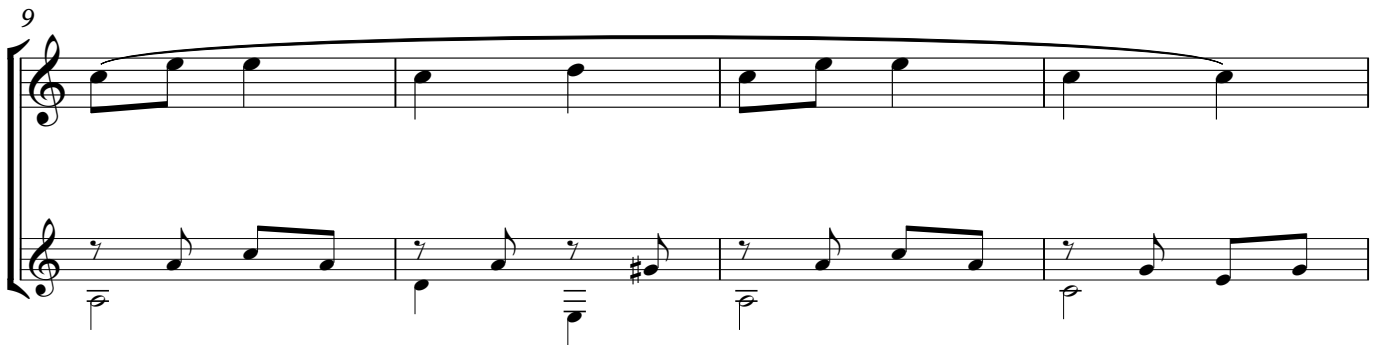
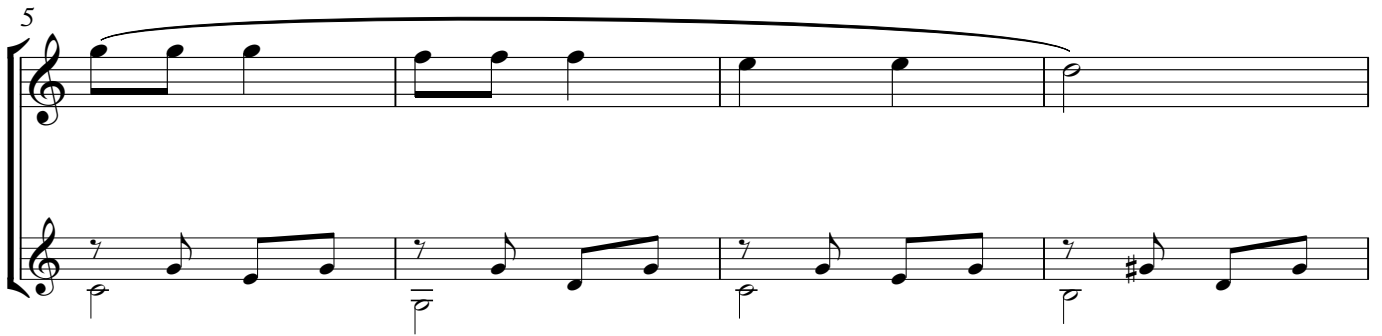

# NINNA NANNA NINNA OH

(Italia / Italy)

Arreglo // Arrangement:  
Raúl de FRUTOS

Popular Infantil  
Child Flok Song

♩=50 Andante

Guitarra 1  
(ALUMNO / PUPIL)

Guitarra 2  
(PROFESOR / TEACHER)

## OH! WHEN THE SAINTS

Arreglo // Arrangement:  
Raúl de FRUTOS

Popular U.S.A.

**Moderato**

Guitarra 1  
(ALUMNO / PUPIL)

Guitarra 2  
(PROFESOR / TEACHER)

7

15

23

28

# SUENA TAN BONITO

## "La flauta mágica"

Arreglo // Arrangement  
Raúl de FRUTOS

W. A. MOZART  
(1756 - 1791)

♩ = 120

Guitarra 1  
(ALUMNO / PUPIL)

Guitarra 2  
(PROFESOR / TEACHER)

## ODA A LA ALEGRÍA

(tema de la sinfonía 9)

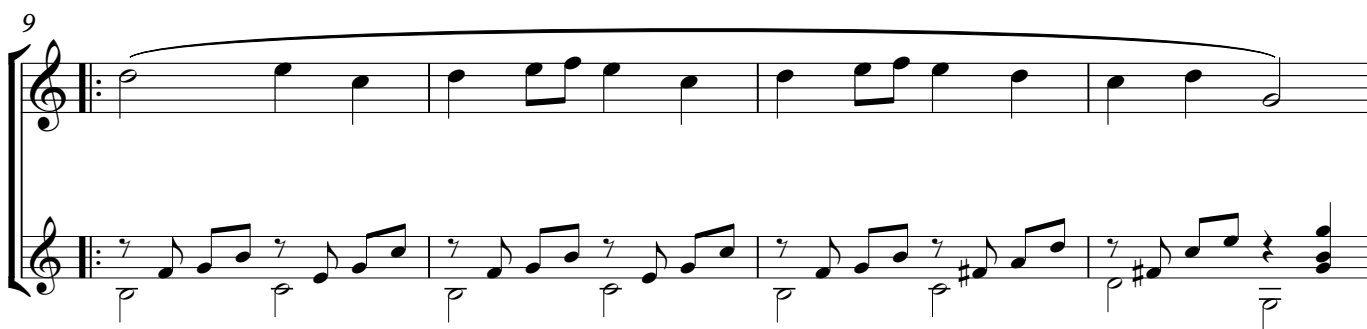
Arreglo // Arrangement:  
Raúl de FRUTOSL. v. BEETHOVEN  
(1770 - 1827)Andante  $\text{♩} = 80$ Guitarra 1  
(ALUMNO / PUPIL)Guitarra 2  
(PROFESOR / TEACHER)

# LITTLE RONDO

Arreglo / Arrangement:  
**Raúl de FRUTOS**

**Felix Le COUPPEY**  
(1811 - 1887)

**Andante**

Guitarra 1  
(ALUMNO / PUPIL)

Guitarra 2  
(PROFESOR / TEACHER)

## SERENADE

Arreglo / Arrangement:  
Raúl de FRUTOS

F. J. HAYDN  
(1732-1809)

Andante Moderato

Guitarra 1  
(ALUMNO / PUPIL)

Guitarra 2  
(PROFESOR / TEACHER)

# VALS // WALTZ

## "Nuestra región"

D. KABALEVSKY  
(1904 - 1987)

Arreglo // Arrangement:  
Raúl de FRUTOS

♩ = 120

Guitarra 1  
(ALUMNO / PUPIL)

*mf*

Guitarra 2  
(PROFESOR / TEACHER)

*mp*

7

*mp*

15

*f*

*mf*

22

*mp*

27

*mp*

# CANCIÓN DE CUNA

Arreglo // Arrangement  
Raúl de FRUTOS

J. BRAHMS  
(1833-1897)

**Andante Moderato**

Guitarra 1  
(ALUMNO / PUPIL)

Guitarra 2  
(PROFESOR / TEACHER)

4

9

14

m i m m i m m i m m i

m m i m m i m

18

h. XII ③ ② h. VII ③ ②

22

m i

26

m m i m m i m m i

30

m m i m m i m *pp* h. XII

# SUEÑO DE AMOR (LIEBESTRÄUME)

Franz LISZT  
(1811-1886)

Arreglo // Arrangement:  
**Raúl de FRUTOS**

**Moderato**

Guitarra 1  
(ALUMNO / PUPIL)

Guitarra 2  
(PROFESOR / TEACHER)

31

37

43

49

54