

# Mike Magatagan

United States (USA), SierraVista

## "Berceuse" for Woodwind Quartet Guilmant, Alexandre

### About the artist

I'm a software engineer. Basically, I'm computer geek who loves to solve problems. I have been developing software for the last 25+ years but have recently rekindled my love of music.

Many of my scores are posted with individual parts and matching play-along however, this is not always practical. If you would like individual parts to any of my scores or other specific tailoring, please contact me directly and I will try to accommodate your specific needs.

**Artist page :** <https://www.free-scores.com/Download-PDF-Sheet-Music-magataganm.htm>

### About the piece

<b>Title:</b>	"Berceuse" for Woodwind Quartet
<b>Composer:</b>	Guilmant, Alexandre
<b>Arranger:</b>	Magatagan, Mike
<b>Copyright:</b>	Public Domain
<b>Publisher:</b>	Magatagan, Mike
<b>Instrumentation:</b>	Wind Quartet: Flute, Oboe, Clarinet, Bassoon
<b>Style:</b>	Christmas - Carols
<b>Comment:</b>	Félix Alexandre Guilmant (1837-1911) was one of the first of a line of French organists who became associated with a trend in that country toward large, versatile symphonic pipe organs. Alexandre was the son of Jean-Baptiste Guilmant (1794 - 1890), organist of St. Nicolas Church in Boulogne. The father gave his son his primary instruction in music and organ playing. The boy was so adept that he was able to substitute for his father when he was ... (more online)

Mike Magatagan on [free-scores.com](https://www.free-scores.com)

- listen to the audio
- share your interpretation
- comment
- contact the artist

# "Berceuse" (Cradle Song for Christmas)

Félix Alexandre Guilmant (1837-1911)

Arranged for Woodwind Quartet by Mike Magatagan 2013

Moderato

Flute *mp*

Oboe *mp*

Bb Clarinet *mp*

English Horn *mp*

7

F

O

C

H

14

F

O

C

H

22

F  
O  
C  
H

30

F  
O  
C  
H

37

F  
O  
C  
H

Flute

# "Berceuse" (Cradle Song for Christmas)

Félix Alexandre Guilmant (1837-1911)

Arranged for Woodwind Quartet by Mike Magatagan 2013

Moderato

mp

Oboe

# "Berceuse" (Cradle Song for Christmas)

Félix Alexandre Guilmant (1837-1911)

Arranged for Woodwind Quartet by Mike Magatagan 2013

Moderato

mp

10

19

27

36

Bb Clarinet

# "Berceuse" (Cradle Song for Christmas)

Félix Alexandre Guilmant (1837-1911)

Arranged for Woodwind Quartet by Mike Magatagan 2013

Moderato

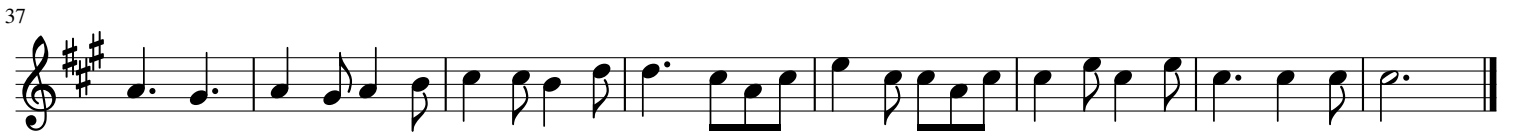
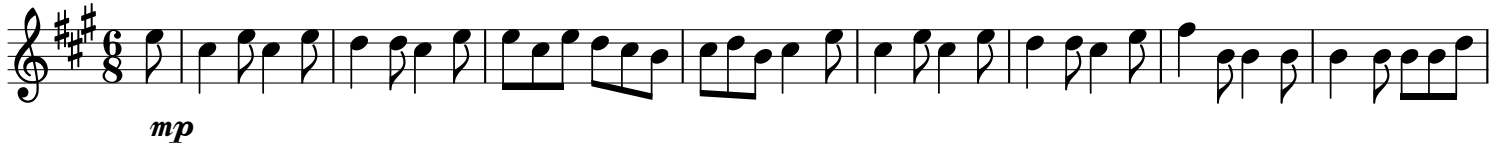

English Horn

# "Berceuse" (Cradle Song for Christmas)

Félix Alexandre Guilmant (1837-1911)

Arranged for Woodwind Quartet by Mike Magatagan 2013

Moderato

*mp*

9

18

28

37