

# De Gaetano Guido

Composer, Publisher

Italia

## About the artist

Guido De Gaetano was born in Bologna in 1963.

He start to study piano at six years. In 1985 he graduated in piano under the guide of the master Angelo Babini at the Conservatory of Music "GB Martini" in Bologna.

In 1990 he graduated in choral direction under the guide of the master Tito Gotti and in 1991 he graduated in composition, in the same institute, under the guide of the master Ivan Vandro.

In 1992 he participated to the "Fred Karlin workshop", a course of music for the movies held in Los Angeles by Ascap America.

In 1993 he graduated in "Music for film", a course held at the "Chigiana Academy" in Siena by the master Ennio Morricone.

In the same year he earned the title of "sound engineer" from the "Fonoprint recording studios" in Bologna.

In 2000 he has opened his personal recording studio, the "Woodroom" in Bologna, where he works.

He teach "music for film"... (more online)

**Qualification:** Master degree in classical composition, Master degree in choral music, Master degree in Piano.

**Associate:** SIAE - IPI code of the artist : 158718440

**Artist page :** <https://www.free-scores.com/Download-PDF-Sheet-Music-spotmusic.htm>

## About the piece

**Title:** "La prima donna" ("the first woman")

**Composer:** Guido, De Gaetano

**Copyright:** Copyright © Can Can edizioni musicali

**Publisher:** Can Can edizioni musicali

**Instrumentation:** Symphonic Orchestra

**Style:** Modern classical

**Comment:** The main title for the documentary "la prima donna", ("The first woman") about the first woman pilot. You can play this music in concerts, all the other rights are reserved. Score and parts all in one file.

De Gaetano Guido on [free-scores.com](https://www.free-scores.com)

- listen to the audio
- share your interpretation
- comment
- contact the artist

"La prima donna"  
main title for the documentary: "The first woman"  
Paper plane production  
Guido De Gaetano

# ("The first woman")

Guido De Gaetano  
main title from the documentary "the first woman"

Paper plane production

©can can edizioni musicali

*♩=71 Dolce*

Piano

*mf* *♩=71 Dolce*

Violino I

Violino II

Viola

Violoncello

Contrabbasso

3

Pf

VI. I

VI. II

Vla.

Vlc.

Cb.

Pf

VI. I

VI. II

Vla.

Vlc.

Cb.

**A**

**A**

10

Fl.

Fl.

Cor.

Pf.

VI. I

VI. II

Vla.

Vlc.

Cb.

**B**

*f*

*mf*

3

16

Fl. *mf*

Fl. *mf*

*mf*

Cor.

Pf

**D** *mf*

VI. I *mf*

VI. II *mf*

Vla. *mf*

Vlc. *mf*

Cb. *mf*

18

Fl.

Fl.

Cor.

Pf.

VI. I

VI. II

Vla.

Vlc.

Cb.

E

E

20

Fl.

Fl.

Pf

Cor.

VI. I

VI. II

Vla.

Vlc.

Cb.

**F**

**F**

*f*

*f*

*f*

*f*

*f*

*f*

*f*

24

Fl. Fl. Cor. Pf. VI. I VI. II Vla. Vlc. Cb.

H H

26

Fl.

Fl.

Cor.

Pf

VI. I

VI. II

Vla.

Vlc.

Cb.

I

I

28

Fl. Fl. Cor. Pf. VI. I VI. II Vla. Vlc. Cb.

*f* *f* *f* *f* *f* *f*

# "La prima donna" ("The first woman")

Guido De Gaetano  
main title from the documentary "the first woman"

Paper plane production  
©can can edizioni musicali

**Dolce** ♩=71

**A** 8

10 **B** 3

14 **C** *f*

16 **D** *mf*

18 **E**

20 **F**

22 **G** *f*

24 **H** *f*

# "La prima donna" ("The first woman")

Guido De Gaetano  
main title from the documentary "the first woman"

Paper plane production  
©can can edizioni musicali

**Dolce** ♩=71

**A** 8

10 **B** 3

14 **C** 3

16 **D** 3 *mf*

18 **E** 3

20 **F** 3 *f*

22 **G** 3 *f*

24 **H** 3 *f*

# "La prima donna" ("The first woman")

Orchestra Harp

Guido De Gaetano  
main title from the documentary "the first woman"

Paper plane production  
© can can edizioni musicali

**Dolce** ♩=71

**A**

8

10 **B**

14

15 **C**

16

17 **D**

© can can edizioni musicali

Orchestra Harp

18

19

**E**

20

21

**F**

*f*

22

23

**G**

*f*

Orchestra Harp

24

25

**H**

26

27

**I**

28

29

# "La prima donna" ("The first woman")

Guido De Gaetano  
main title from the documentary "the first woman"

Paper plane production  
©can can edizioni musicali

Dolce ♩=71

8

**A**

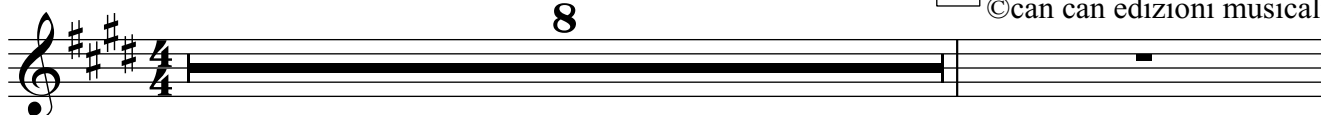

10

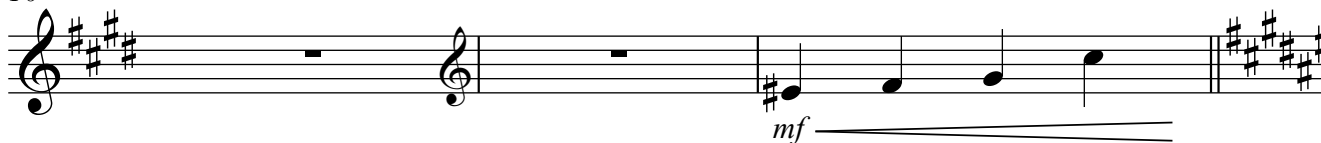

13

**B**

14

**C**

16

**D**

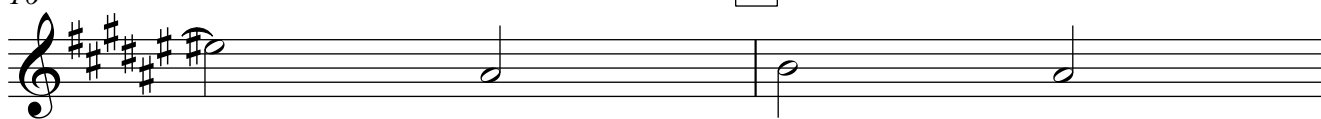

18

**E**

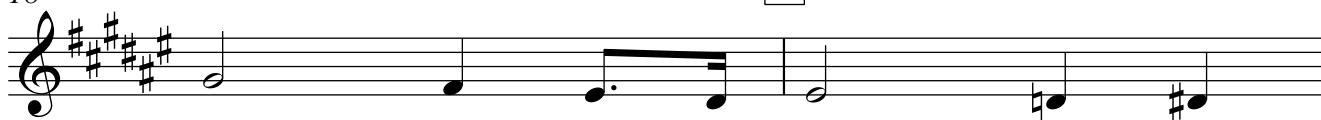

20

**F**

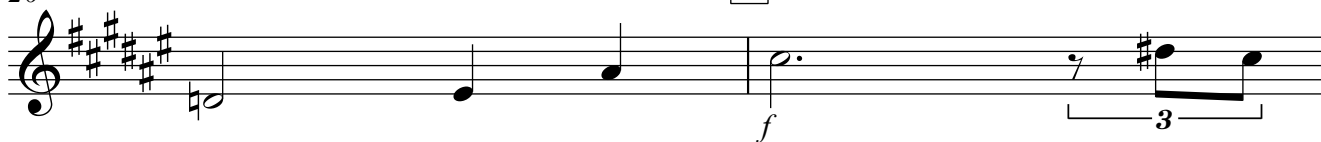

22

**G**

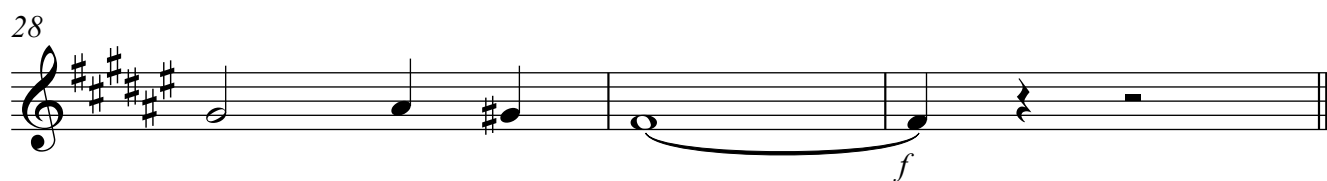
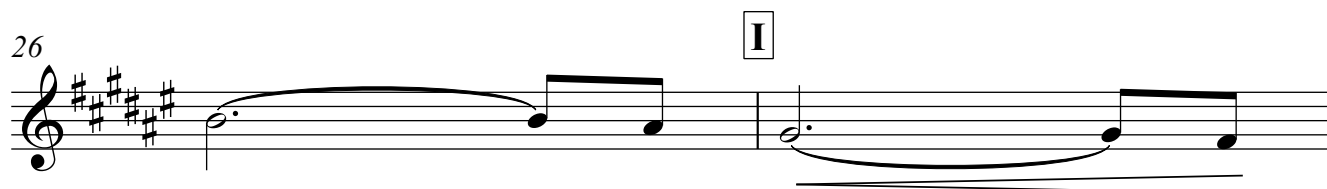
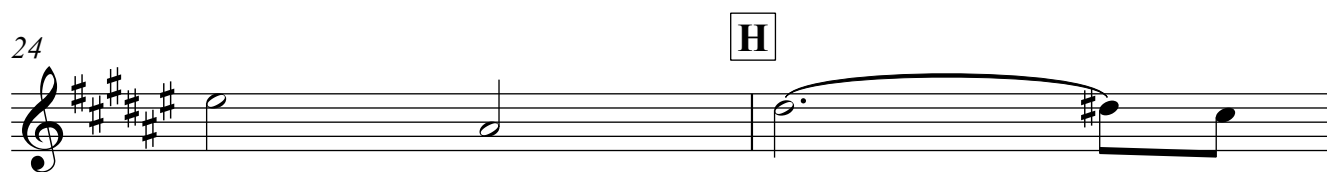

# "La prima donna" ("The first woman")

Piano

Guido De Gaetano  
main title from the documentary "the first woman"

Paper plane production  
©can can edizioni musicali

Dolce ♩=71

14 **C**

16 **D** *f*

18 **E** *mf*

20 **F**

22 **G** *f*

24 **H** *f*

Piano

3

26

I

28

# Xtra Timpani Tremolo Cresc "La prima donna" ("The first woman")

Guido De Gaetano  
main title from the documentary "the first woman"

Paper plane production  
©can can edizioni musicali

Dolce ♩=71

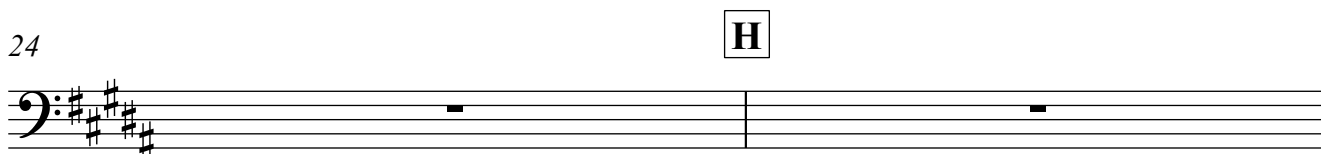
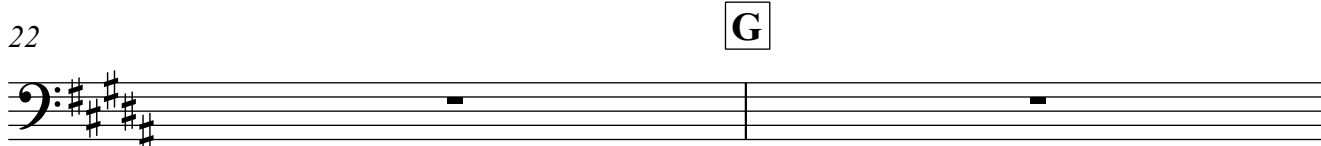
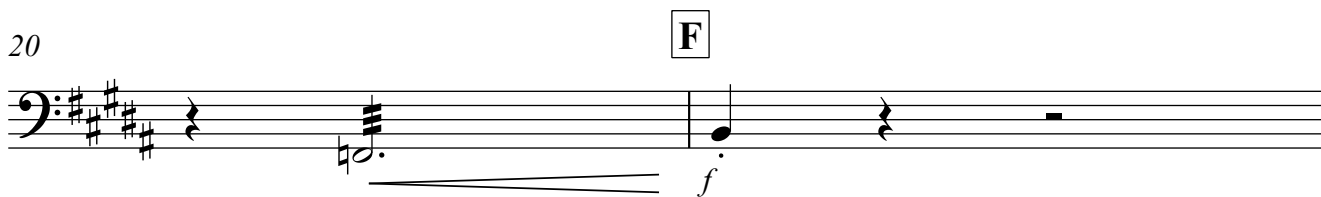
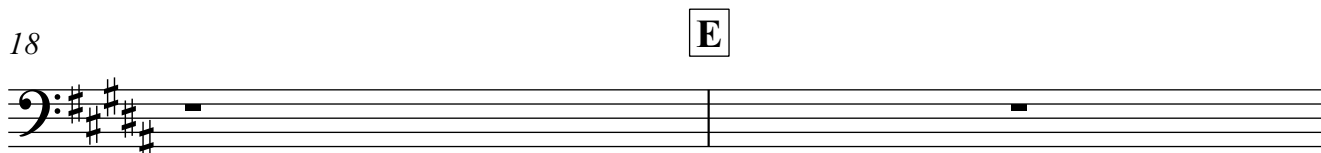
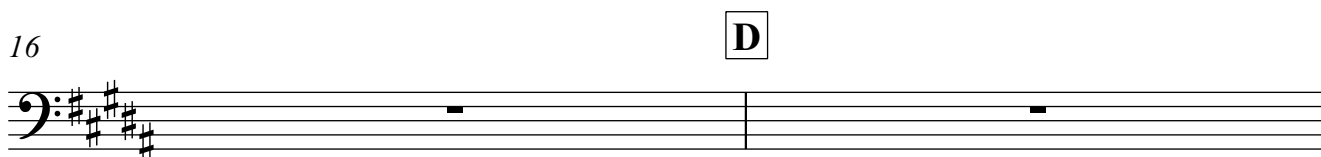
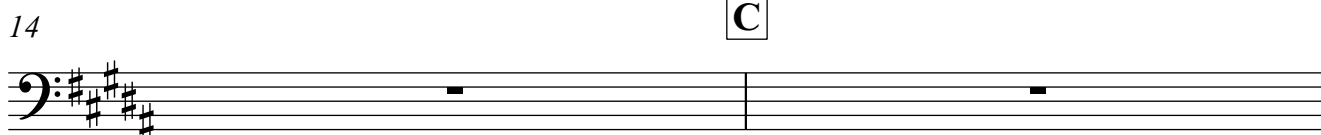
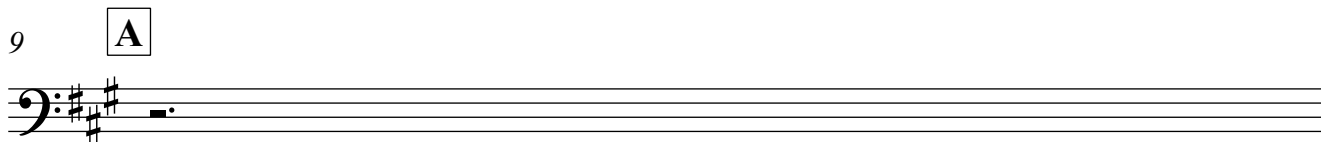
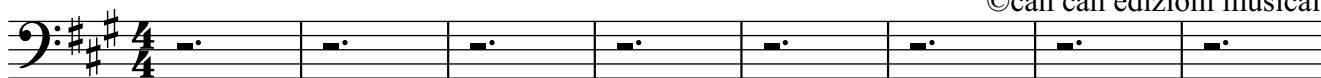

2

# Xtra Timpani Tremolo Cresc

26

**1**

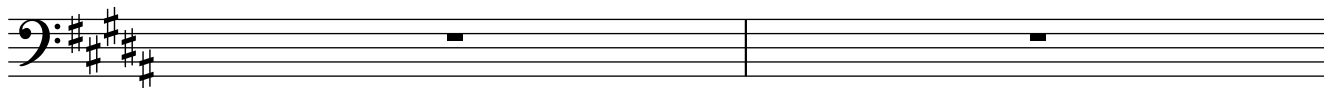

28

**3**

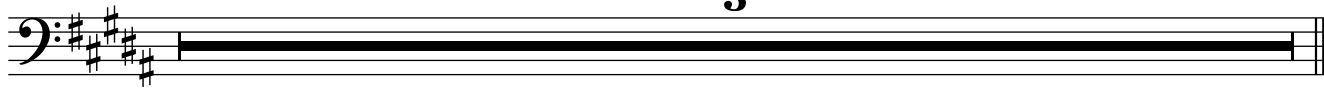

# "La prima donna" ("The first woman")

Violino I

Guido De Gaetano  
main title from the documentary "the first woman"

Paper plane production  
©can can edizioni musicali

Dolce ♩=71

© can can edizioni musicali

Violino I

22 **G**

24 **H**

26 **I**

28

# "La prima donna" ("The first woman")

Violino II

Guido De Gaetano  
main title from the documentary "the first woman"

Paper plane production  
©can can edizioni musicali

Dolce ♩=71

© can can edizioni musicali

Violino II

22 **G**

*f*

24 **H**

**H**

26 **I**

**I**

28

# "La prima donna" ("The first woman")

Viola

Guido De Gaetano  
main title from the documentary "the first woman"

Paper plane production  
©can can edizioni musicali

Dolce ♩=71

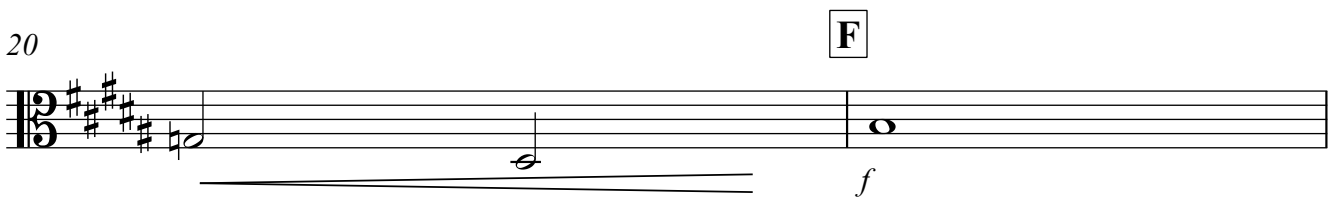
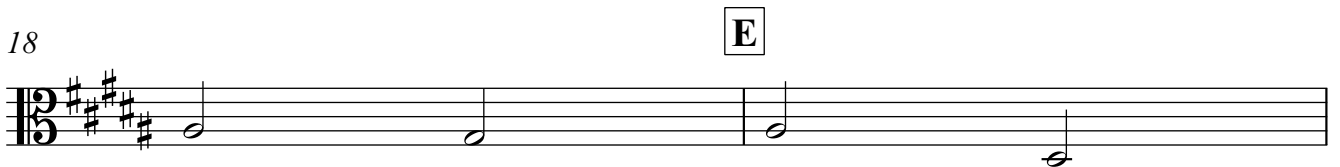
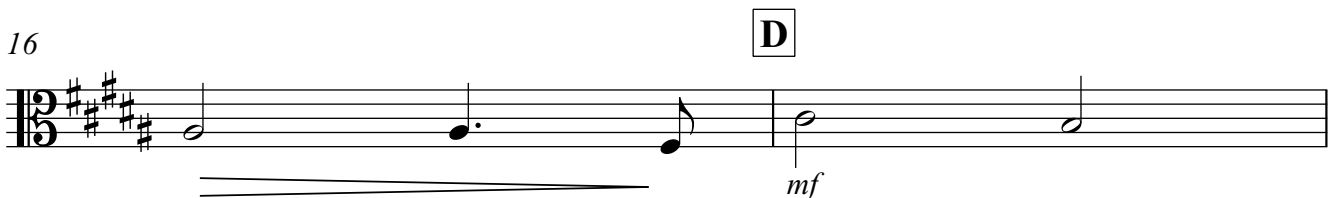
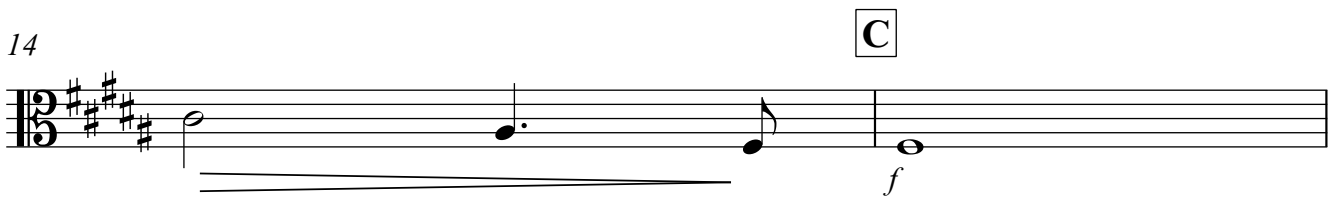
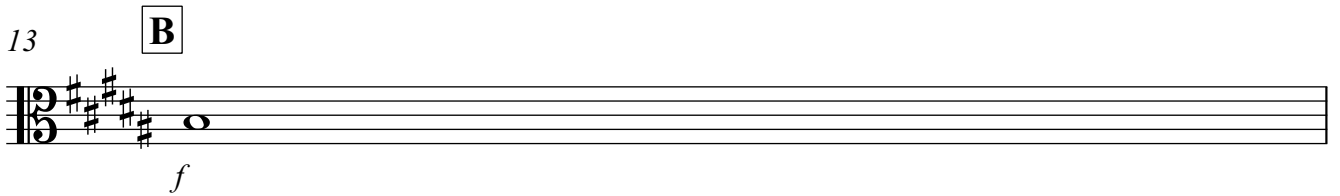
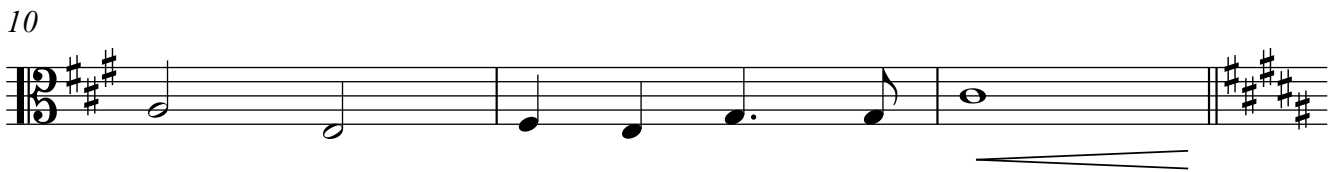
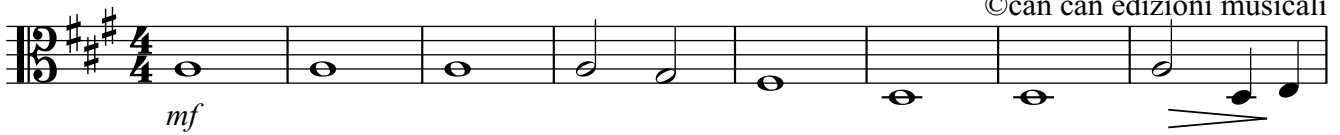

2

Viola

H

24

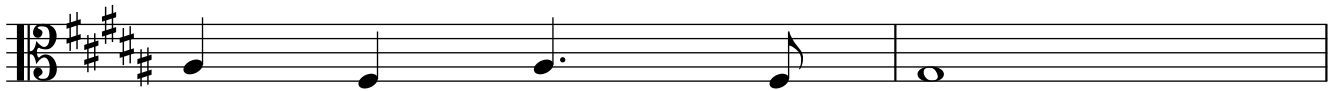

26

I

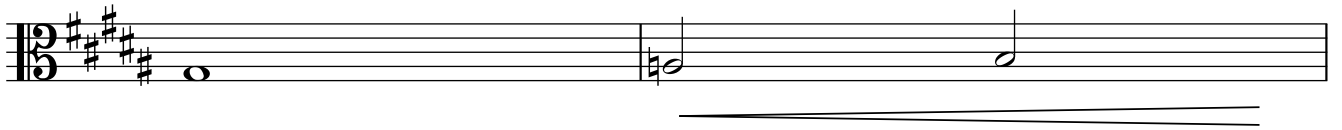

28

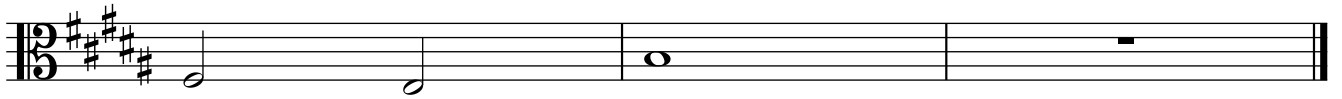

# "La prima donna" ("The first woman")

Violoncello

Guido De Gaetano  
main title from the documentary "the first woman"

Paper plane production

© can can edizioni musicali

Dolce  $\text{♩} = 71$

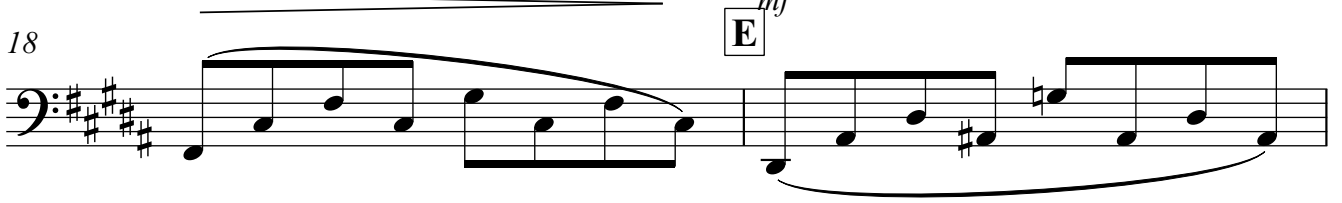
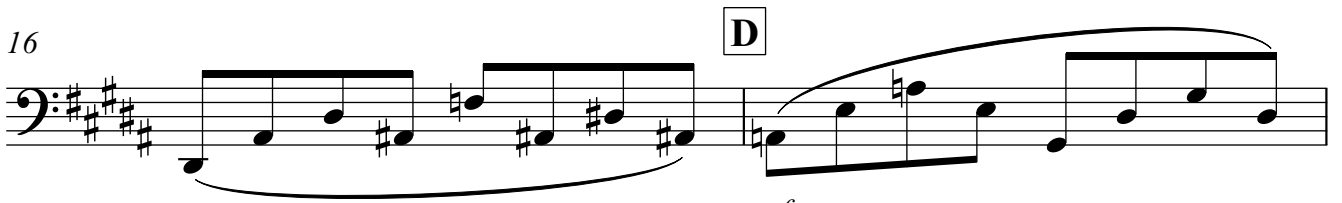
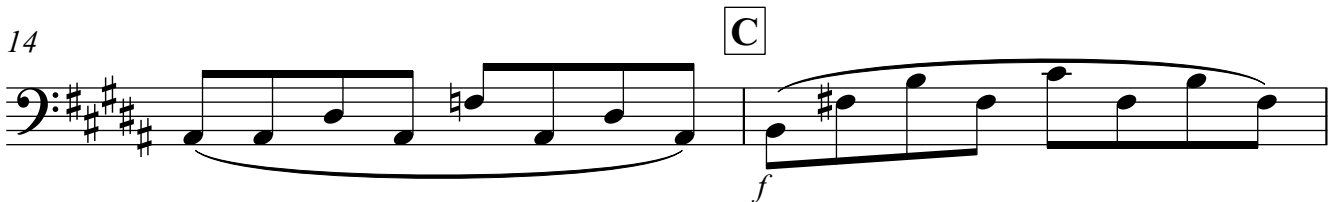
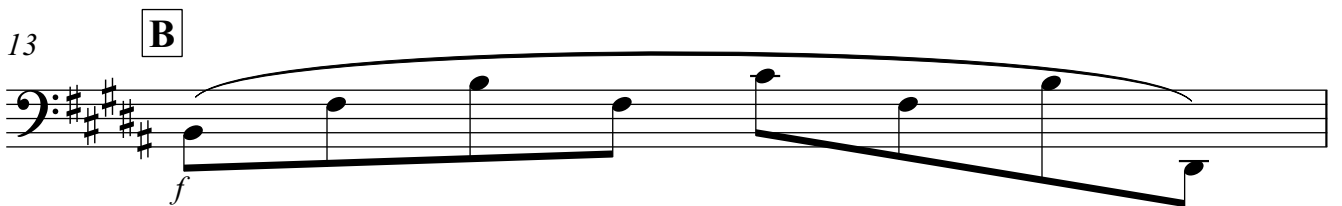
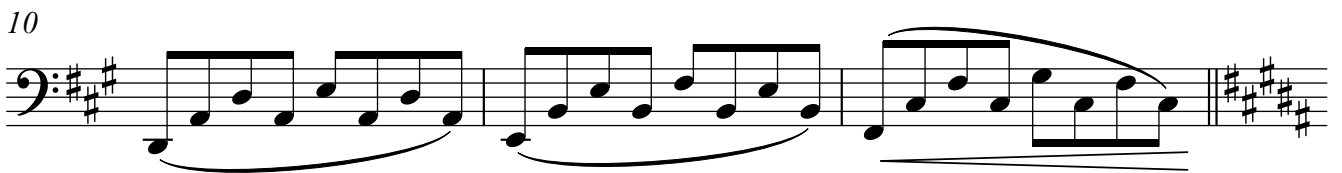
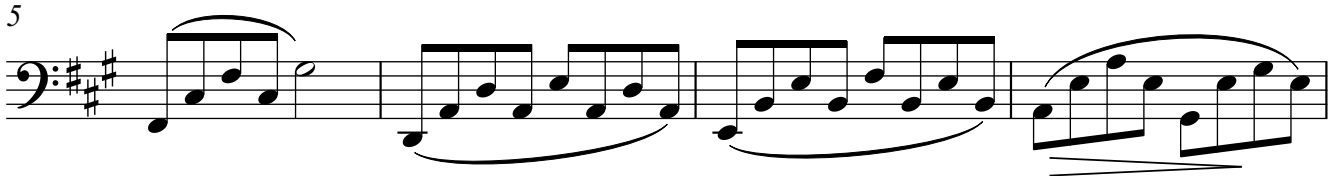
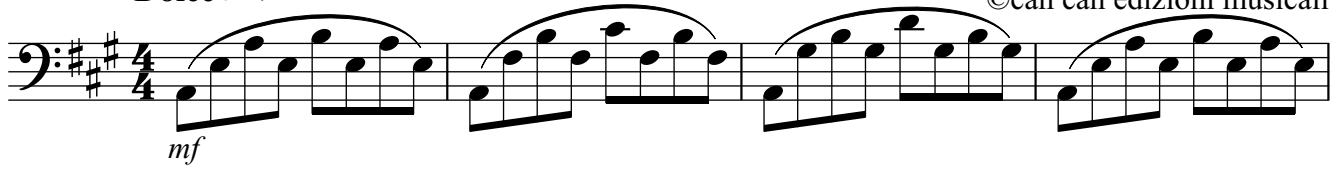

© can can edizioni musicali

Violoncello

22

G

24

H

26

I

28

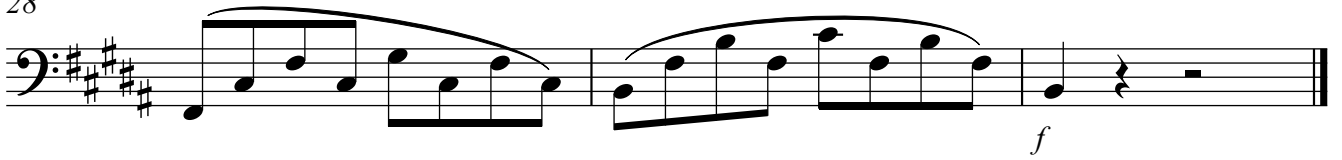

# "La prima donna" ("The first woman")

Contrabbasso

Guido De Gaetano  
main title from the documentary "the first woman"  
Paper plane production  
©can can edizioni musicali

Dolce ♩=71

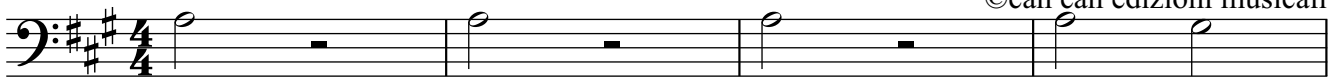

*mf*

5

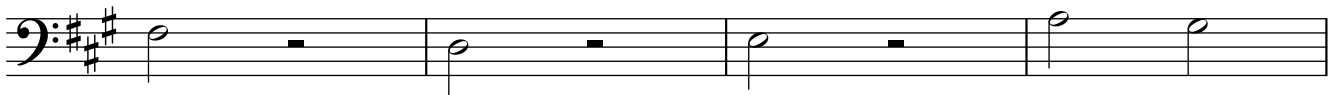

9

**A**

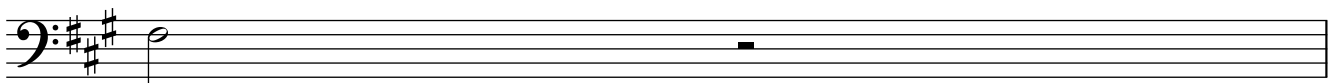

10

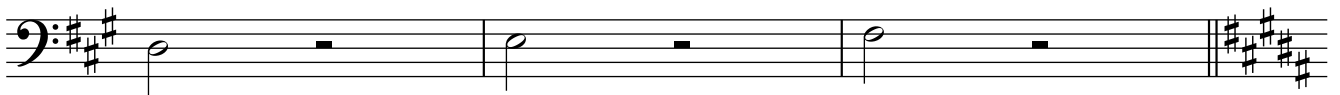

13

**B**

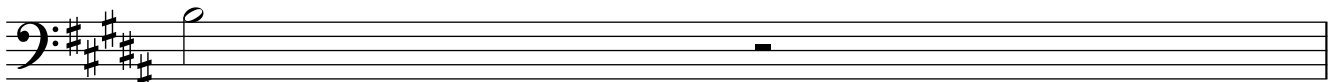

*f*

14

**C**

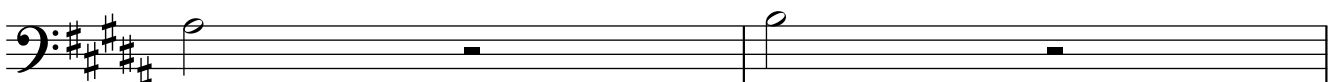

*f*

16

**D**

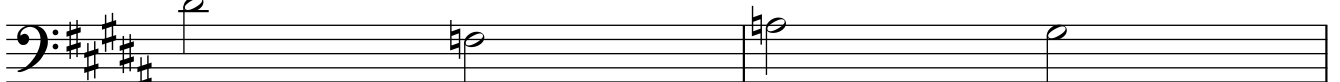

*mf*

18

**E**

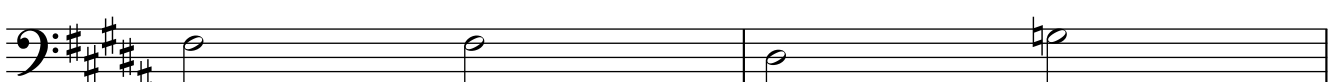

20

**F**

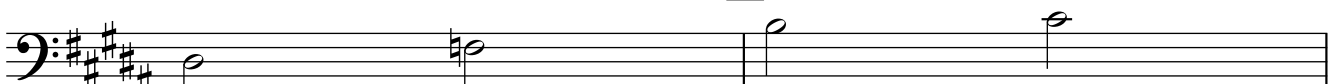

*f*

© can can edizioni musicali

2

Contrabbasso

22

**G**

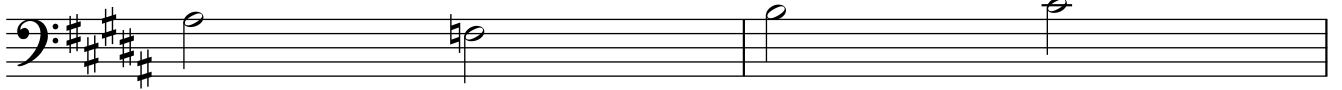

*f*

24

**H**

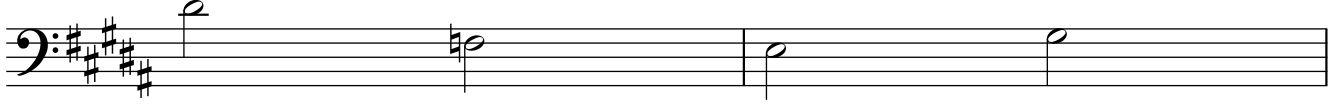

26

**I**

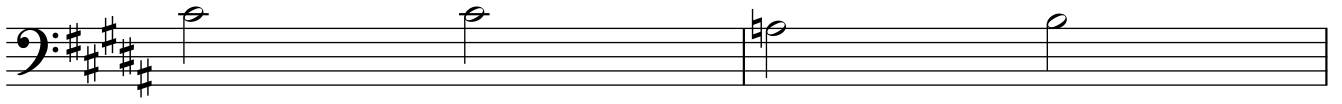

28

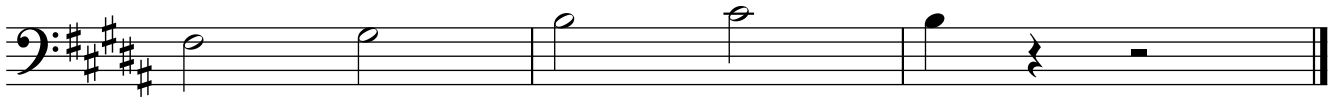

*f*