

Miserere

Guido De Gaetano
© Can Can edizioni musicali

Andante $\text{♩} = 35$

Soprano

Meo Do mi ne et for ti tu do a ni mae

mf

Organo

mf

Violini 1

mf

Violini 2

mf

Viole

mf

Celli

mf

Contrabbasso

3

lux ho mi nae et om - ni a in fa cto Quae so in te si len tio ut

6

ad me ve ni Do mi ne Pe to for ti tu di nem et tran quil li tas pa cis

9

15

li be ra ab ma lo cum glo ria a et spe - me om-ni-bus pa tris cor de

mf

mf

mf

mf

mf

mf

mf

18

cla ma in con tur ba tus et mo les ta vi ta te - co gi to cum

f

Soprano

Miserere

Guido De Gaetano
© Can Can edizioni musicali

Andante $\text{♩} = 35$

Meo Do mi ne et for ti tu do a ni mae
mf

lux ho mi nae et om - ni a in fa cto Quae so in te si len tio ut

ad me ve ni Do mi ne Pe to for ti tu di nem et tran quil li tas pa cis

cu pio re di re ad do-mum tu a no bi lis o ne ra riam est
f

un um at vos de di ca vit vi tae et ma gna so li tu do
p

li be ra ab ma lo cum glo ria a et spe - me om - ni - bus pa tris cor de
mf

cla ma in con tur ba tus et mo les ta vi ta te - co gi to cum
f

spe me De us om ni um no bles mi se re re me i
mf

cum ma gna sa pien za mi se re re Do mi nus et mi se ri cor di a
f

mi se ri cor di a mi se re re me i mi se re re Do mi nus
mf

2

Soprano

30

rall. - - - - -

Pa ter u ni ver si mi se re re me i

p

Miserere

Andante ♩=35

Organo

3

30

rall.

Violini 1

Miserere

Guido De Gaetano
© Can Can edizioni musicali

Andante $\text{♩} = 35$

mf

3

6

9

12 *f*

15 *p*

mf

18

21 *f*

24 *mf*

27 *f*

mf

2

Violini I

30

rall.

p

Violini 2

Miserere

Guido De Gaetano
© Can Can edizioni musicali

Andante $\text{♩} = 35$

mf

3

6

9

12 *f*

15 *p*

18

21 *f*

24 *mf*

27 *f*

mf

2

Violini 2

30

rall.

p

Viola

Miserere

Guido De Gaetano
© Can Can edizioni musicali

Andante $\text{♩} = 35$

mf

3

6

9

12

15 *mf* *p*

18

21 *f*

24 *mf*

27 *mf*

2

Viole

30

Celli

Miserere

Guido De Gaetano
© Can Can edizioni musicali

Andante $\text{♩} = 35$

1 *mf*

3

6

9 *f*

12 *p*

15 *mf*

18 *f*

21 *mf*

24 *f*

27 *mf*

2

30

Celli

rall.

Miserere

Contrabbasso

Guido De Gaetano
© Can Can edizioni musicali

Andante $\text{♩} = 35$

2

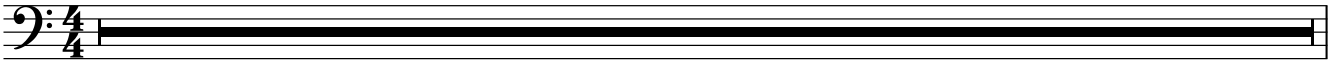

3

3

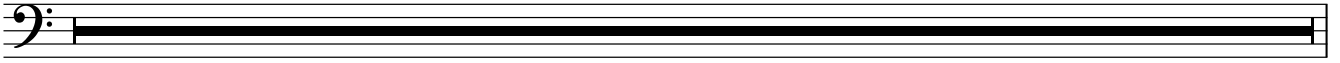

6

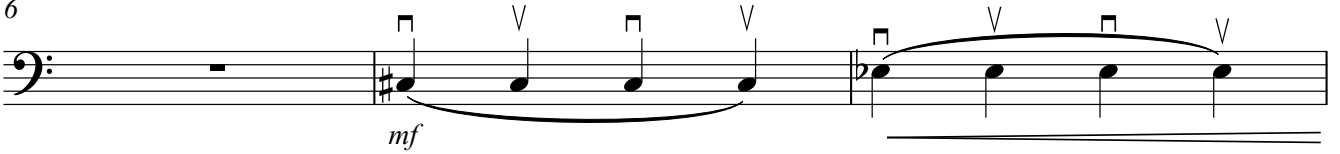

9

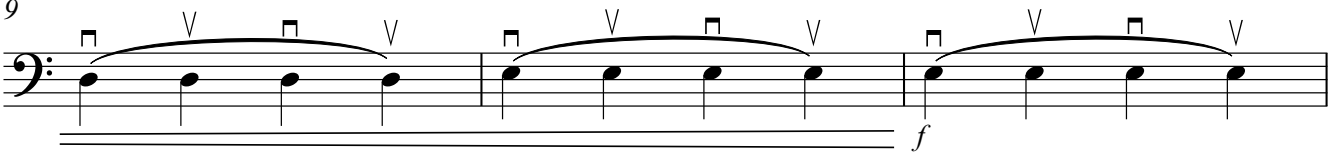

12

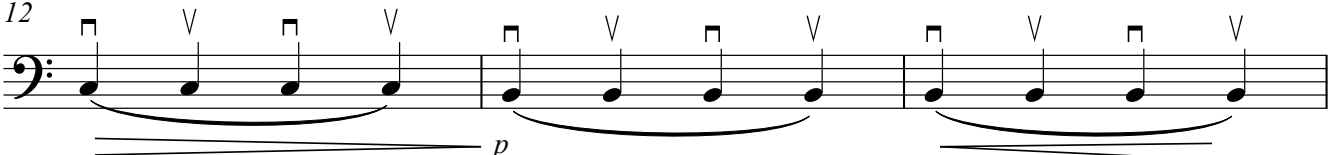

15

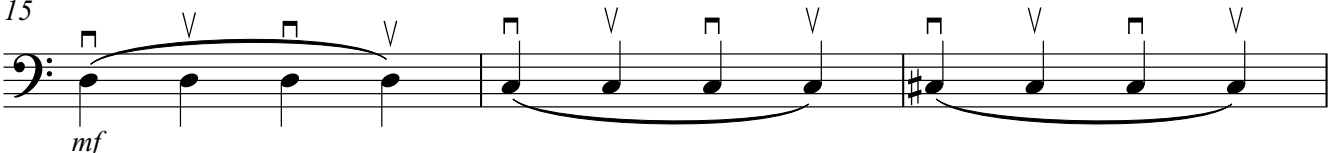

18

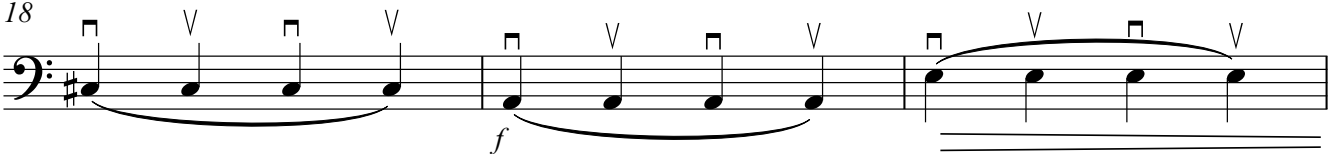

21

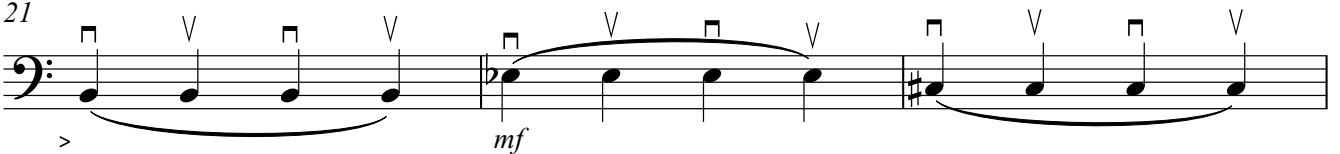

24

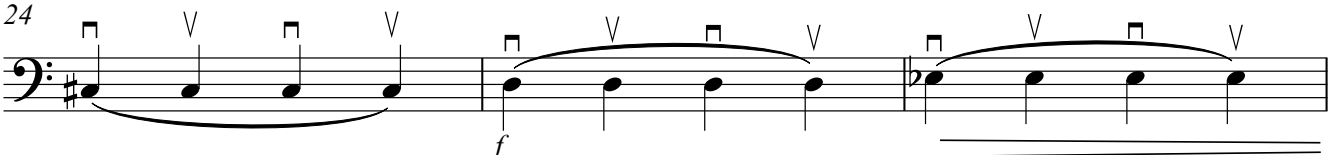

27

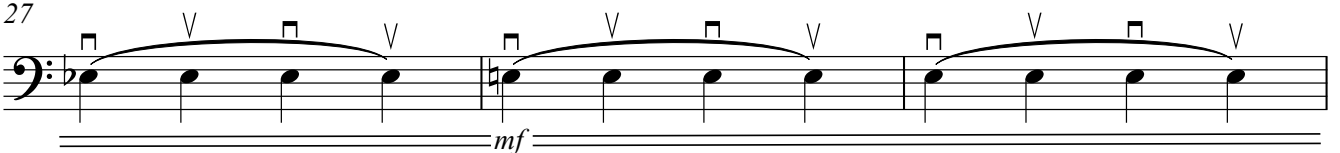

2

Contrabbasso

rall. - - - - -

30
