

Invenzione a tre voci per archi

Adagio ♩=45

sordina

Guido De Gaetano  
© Can Can edizioni musicali

Violini 1  
*p*  
sordina

Violini 2  
*p*  
sordina

Viole  
sordina

Violoncelli  
sordina

Contrabbassi  
sordina

4

Violini 1

Violini 2

Viola

Violoncelli

Cb.

6 **A**

*p*

**A**

Cb.

9 **B**

**B**

*p*

Cb.

C

13

Cb.

D

17

Cb.

20

**E**

24

**F**

28

G

5

Cb.

32

H

Cb.

36 I

Cb.

40 J

Cb.

44

K

48

L

Violini 1

Invenzione a tre voci per archi

Guido De Gaetano  
© Can Can edizioni musicali

Adagio ♩=45  
sordina

*p*

6 **A**

**B** 3

13 **C**

18 **D**

20 **E**

*mf*

27 **F**

(*mf*)

Violini 1

28

31 **G**

35 **H**

36 **I**

43 **J**

44 **K**

50 **L**

52

Violini 2

I

36

J

40

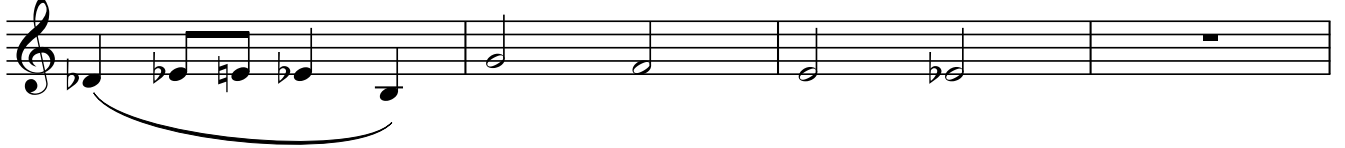

K

44

L

50

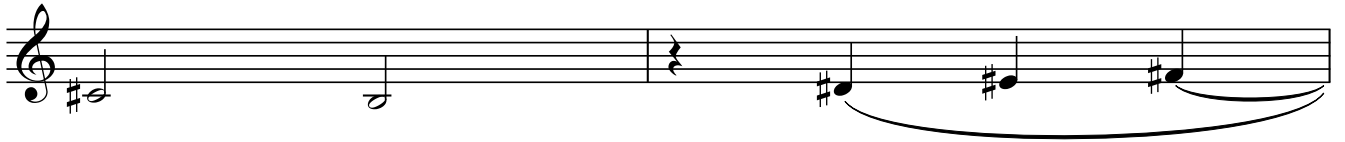

52

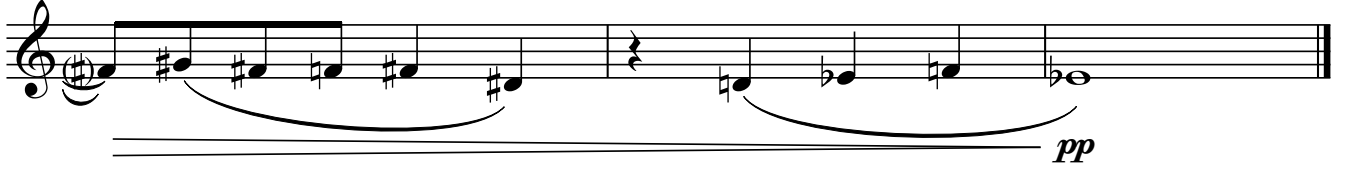

Viola

Guido De Gaetano  
© Can Can edizioni musicali

Adagio ♩=45  
sordina

4

6 **A**

10 **B**

3

13 **C**

4

**D**

20 **E**

2

*mf*

27 **F**

Viole

28

31 **G**

35 **H**

36

40

43 **J**

44

50 **L**

52

# Violoncelli

Guido De Gaetano  
© Can Can edizioni musicali

Adagio  $\text{♩} = 45$   
sordina

5

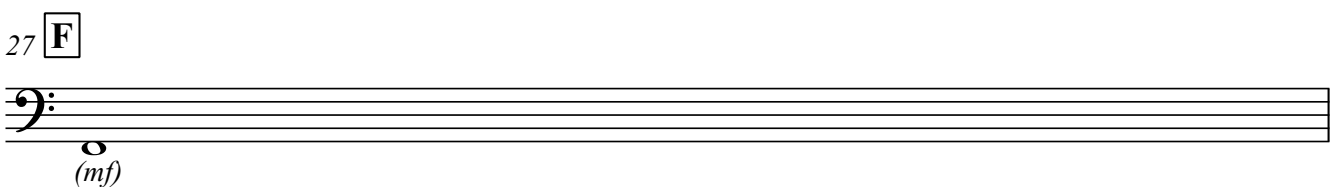
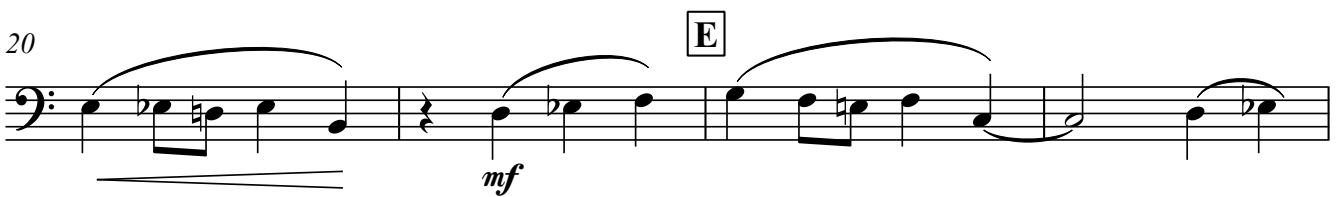
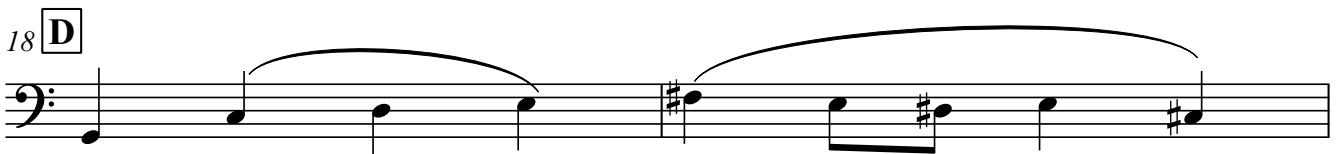
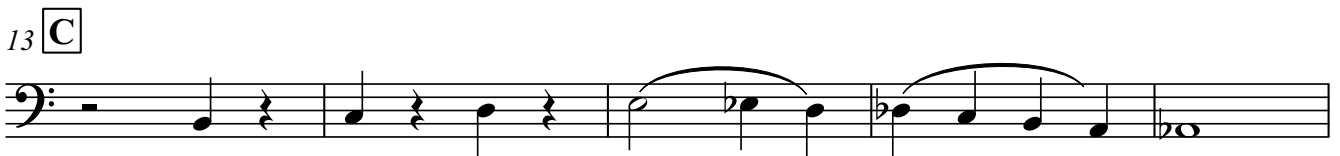
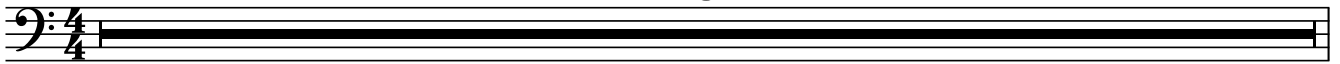

Violoncelli

28

G

35 H

36

39 I

43 J

44

K

50 L

52

Contrabbassi

Guido De Gaetano  
© Can Can edizioni musicali

Adagio ♩=45  
sordina

5

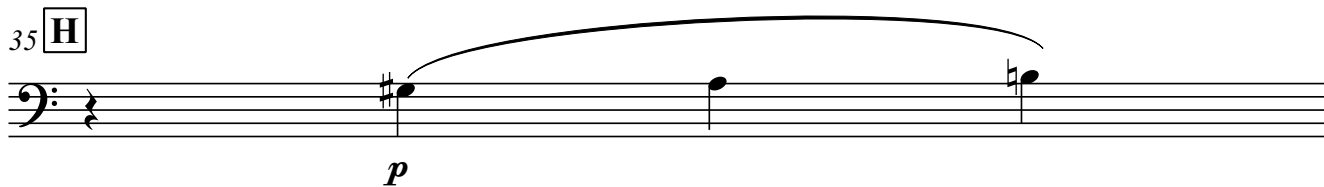
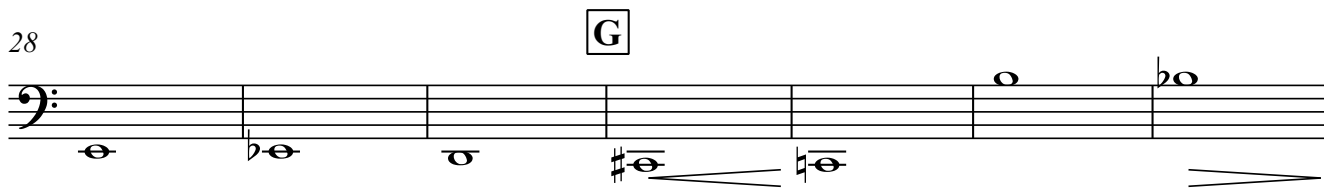
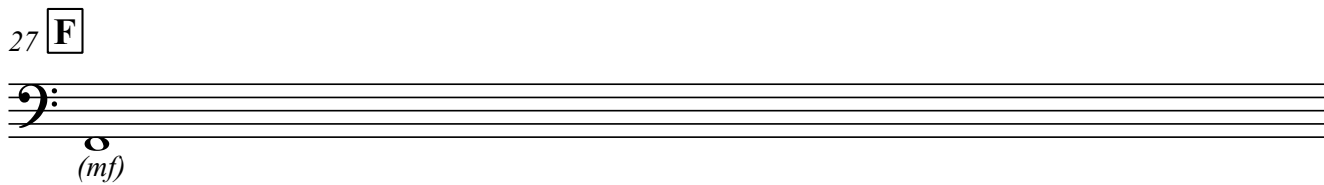
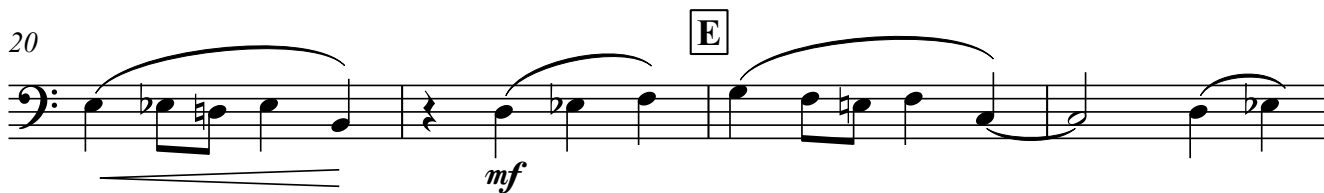
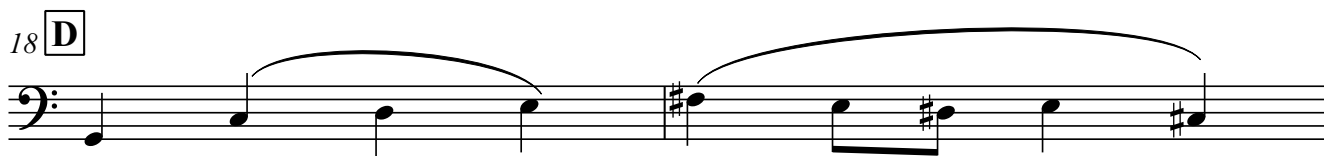
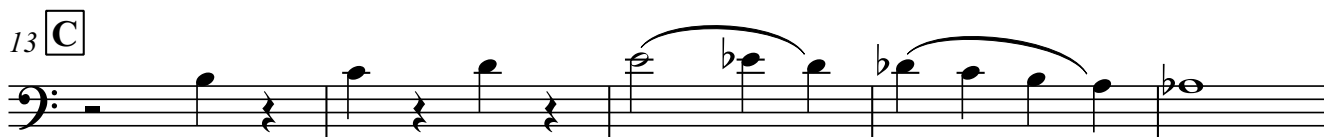
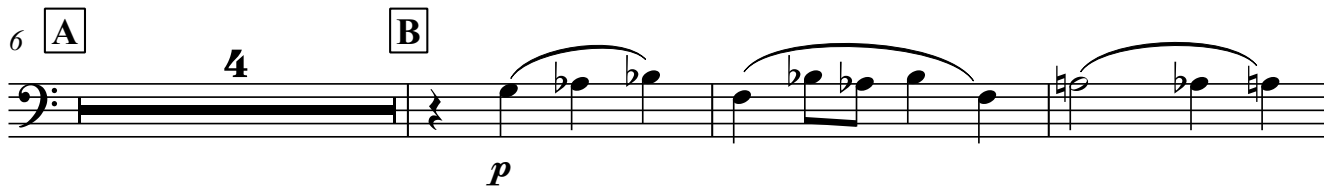
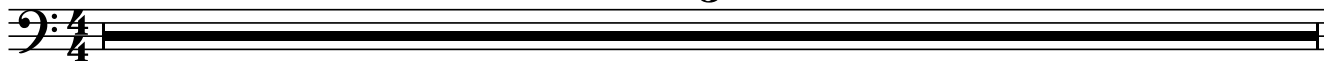

Contrabbassi

36

39 **I**

43 **J**

44 **K**

*p*

50 **L**

52

*pp*