

# De Gaetano Guido

Composer, Publisher

Italia

## About the artist

Guido De Gaetano was born in Bologna in 1963.

He start to study piano at six years. In 1985 he graduated in piano under the guide of the master Angelo Babini at the Conservatory of Music "GB Martini" in Bologna.

In 1990 he graduated in choral direction under the guide of the master Tito Gotti and in 1991 he graduated in composition, in the same institute, under the guide of the master Ivan Vandro.

In 1992 he participated to the "Fred Karlin workshop", a course of music for the movies held in Los Angeles by Ascap America.

In 1993 he graduated in "Music for film", a course held at the "Chigiana Academy" in Siena by the master Ennio Morricone.

In the same year he earned the title of "sound engineer" from the "Fonoprint recording studios" in Bologna.

In 2000 he has opened his personal recording studio, the "Woodroom" in Bologna, where he works.

He teach "music for film"... (more online)

**Qualification:** Master degree in classical composition, Master degree in choral music, Master degree in Piano.

**Associate:** SIAE - IPI code of the artist : 158718440

**Artist page :** <https://www.free-scores.com/Download-PDF-Sheet-Music-spotmusic.htm>

## About the piece

**Title:** "Fight Against" (War Drums)

**Composer:** Guido, De Gaetano

**Copyright:** Copyright © De Gaetano Guido

**Publisher:** Can Can Edizioni musicali

**Instrumentation:** Symphonic Orchestra

**Style:** Classical

**Comment:** A typical Hollywoodian war/adventure theme for orchestra. All the rights are reserved. Free use for educational purposes or concerts.

De Gaetano Guido on [free-scores.com](https://www.free-scores.com)

- listen to the audio
- share your interpretation
- comment
- contact the artist

"Fight Against"  
(War Drums)

Guido De Gaetano  
© Can Can Edizioni musicali

Molto energico ♩=123

A

**B**

**B**

**B**

21 C

C

31 **D** **E**

**D** **E**

40

68

91 **O**

P

Q

P

Q

Dynamic markings such as *f* and *fz* (forzando) are used throughout to indicate intensity. The score concludes with a final chord in the piano part.

129 U

135

V

Flauto

Guido De Gaetano

© Can Can Edizioni musicali

Molto energico

♩=123

A

8

B

12

23 C

6

31 D

35

39 E

43

47 F

51

55 G

59

*ff* V.S.

Flauto

63 **H**

67 **I**

71 **J** **K** **L**

84 **M** **N**

91 **O** **P** **Q**

107 **R**

110

113

115 **S**

118

121

124 3

Flauto

T U

135

138

*ff* *ff* *fff* *fff*

Flauto

Guido De Gaetano

© Can Can Edizioni musicali

Molto energico  $\text{♩} = 123$

2 8 12

23 6

31

35

39

43

47

51

*f*

*(f)*

V.S.

55 **G** *f*

59 *ff*

63 **H** *f subito*

67 **I** *ff*

71 **J** **K** **L** *f*

84 **M** **N**

91 **O** **P** **Q**

107 **R** *f*

110 *f*

113

115 **S**

118 *f*

121

124 **T** **U** 4 4

*ff*

135 **V**

138 *fff*

Flauto

Guido De Gaetano

© Can Can Edizioni musicali

Molto energico  $\text{♩} = 123$

**A** **B**

2 8 12

23 **C** 6

*f*

31 **D**

35

39 **E**

43 *f*

47 **F**

51

V.S.

55 **G**  
*f*

59 *ff*

63 **H**  
*f subito*

67 **I**  
*ff*

71 **J** **K** **L**  
4 4 4  
*f*

84 **M** **N**  
2 4

91 **O** **P** **Q**  
8 4 4

107 **R**  
*f*

111 *f*

114 **S**

117

120

122

125 **T** **U**

136 **V**

*f*

*ff*

*ff*

*fff*

*fff*

*fff*

*fff*

55 **G**

*f* *<ff*

63 **H** **I**

*f subito* *ff*

71 **J** **K** **L**

*ff*

84 **M** **N**

*fff*

91 **O** **P** **Q**

*ff*

107 **R** **S** **T**

*ff*

129 **U** **V**

*ff* *fff*

55 **G**

*f* *ff*

63 **H** **I**

*f subito* *ff*

71 **J** **K** **L**

*f*

84 **M** **N**

*fff*

91 **O** **P** **Q**

8 4 4

107 **R** **S** **T**

8 10 4

129 **U** **V**

*ff* *fff*

Corno Inglese

Guido De Gaetano

© Can Can Edizioni musicali

Molto energico

♩=123

**A**

8

**B**

12

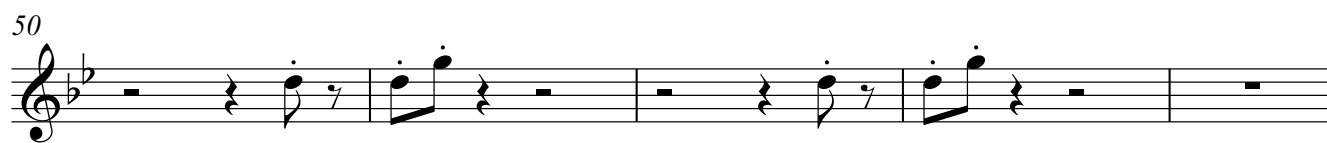
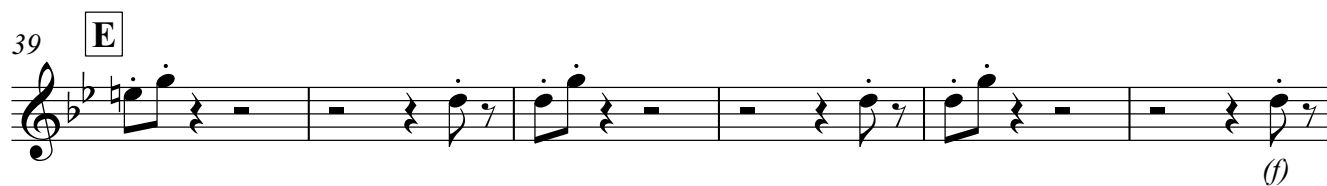
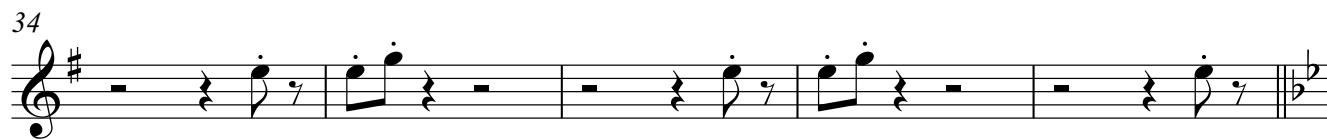
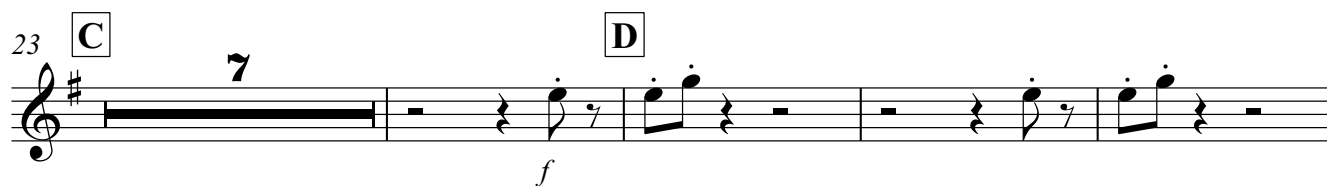
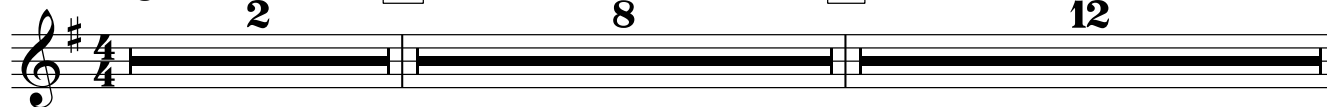

55 **G**

*f* *ff*

63 **H** **I**

*f subito* *ff*

71 **J** **K** **L**

*f*

84 **M** **N**

*fff*

91 **O** **P** **Q**

8 4 4

107 **R** **S** **T**

8 10 4

129 **U** **V**

*ff* *fff*

1 Clarinetto in Sib

Guido De Gaetano

© Can Can Edizioni musicali

Molto energico

♩=123

A

B

2

8

12

23

C

7

D

34

39

E

43

47

F

51

55

G

V.S.

59 *ff*

63 **H** *f subito*

67 **I** *ff*

71 **J** **K** **L** *f*

84 **M** **N** *fff*

91 **O** **P** **Q**

107 **R** *f* *f*

115 **S** *f*

124 **T** **U** *ff* *ff* *ff*

136 **V** *fff* *ff*

139

2 Clarinetto in Sib

Guido De Gaetano

© Can Can Edizioni musicali

Molto energico

♩=123

**A**

8

**B**

12

23 **C**

7 **D**

34

39 **E**

43

*f*

47 **F**

51

55 **G**

*f*

V.S.

59 *ff*

63 **H** *f subito*

67 **I** *ff*

71 **J** **K** **L** *f*

84 **M** **N** *fff*

91 **O** **P** **Q**

107 **R** *f* *f*

115 **S** *f*

124 **T** **U** *ff* *ff*

136 **V** *fff* *ff*

139

Clarinete in Si $\flat$

Guido De Gaetano

© Can Can Edizioni musicali

Molto energico

2  $\text{♩} = 123$

A

8

B

12

V.S.

63 **H**  
*f subito*

67 **I**  
*ff*

71 **J** **K** **L**  
4 4 4  
*f*

84 **M** **N**  
4  
*fff*

91 **O** **P** **Q**  
8 4 4

107 **R**  
*f* *f*

115 **S**  
*f*

124 **T** **U**  
4 4 3 3 3 3  
*ff* *ff* *ff*

136 **V**  
3 3 3 3  
*fff* *ff*

139  
3 3 *fff*

1 Fagotto

Guido De Gaetano

© Can Can Edizioni musicali

Molto energico

♩ = 123  
2

A

8

B

12

23 C

8

D

8

39 E

43

47 F

51

55 G

63 H

I

71 **J** **K**  
4  

78 **L**  
4  
*fff* *f*  

84 **M**  

87 **N**  
*f subito*  

91 **O**  
*ff* *fff* *ff subito*  

94  

96  

99 **P**  
*ff subito* *fff* *ff subito*  

102 **Q**  
*ff* 3  

105  

107 **R**

115 **S**

124

**T**

4

**U**

4

135

**V**

138

2Fagotto

Guido De Gaetano

© Can Can Edizioni musicali

Molto energico

♩=123

2

A

8

B

12

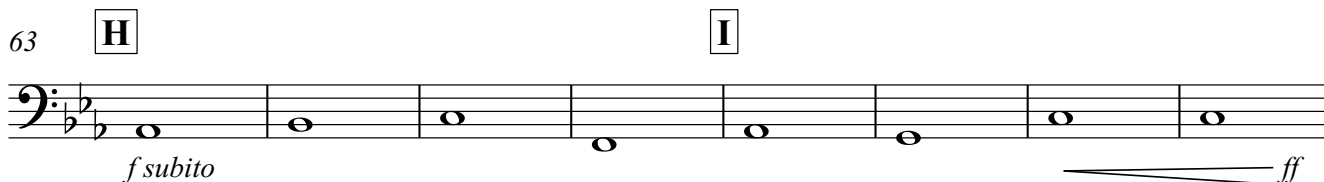
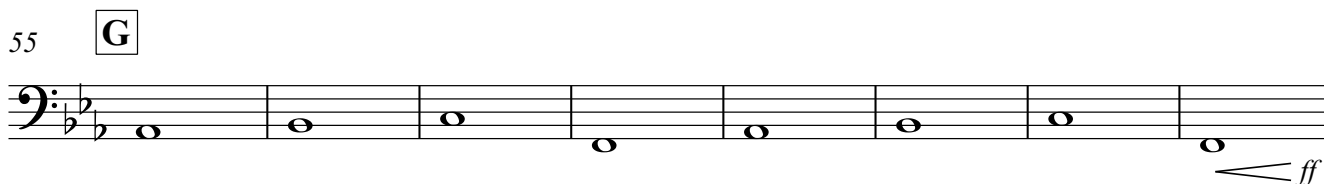
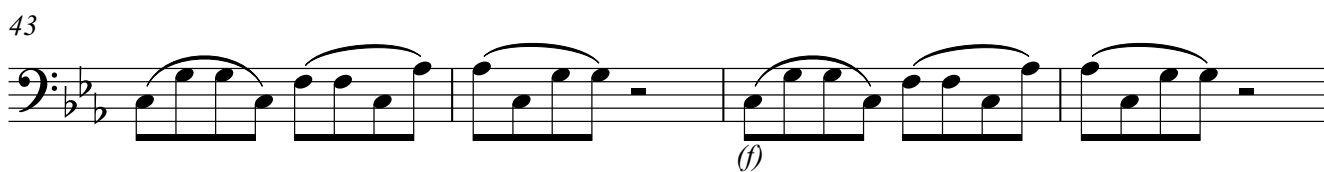
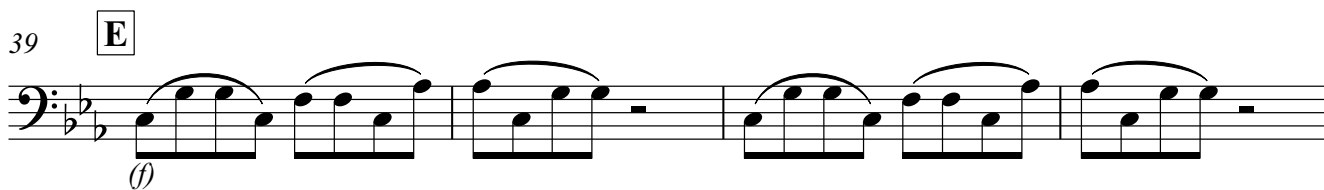
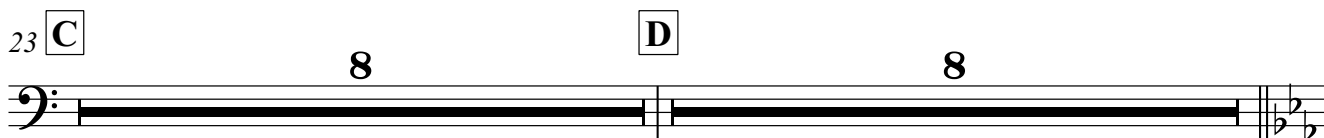
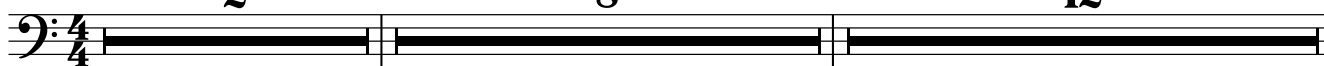

V.S.

71 **J** **K**  
4

78 **L**  
4  
*fff* *f*

84 **M**

87 **N**  
*f subito*

91 **O**  
*ff* *fff* *ff subito*

94

96

99 **P**  
*ff subito* *fff* *ff subito*

102 **Q**  
*ff* 3

105

107 **R**

115 **S**

124

**T**

4

**U**

4

135

*ff*

*ff*

**V**

138

3Fagotto

Guido De Gaetano

© Can Can Edizioni musicali

Molto energico

♩=123  
2

A

B

23 C

D

39 E

F

G

59

H

67 I

J

4

75 K

79 L

4

83 **M**

*f* *fff*

87 **N**

*f subito*

91 **O**

*ff* *fff* *ff subito*

94

96

99 **P**

*ff subito* *fff* *ff subito*

102 **Q**

*ff*

104

107 **R**

115 **S**

124 **T** **4** **U** **4**

135 *ff* **V**

138 *fff* *ff* *fff*

1Corno in FA

Guido De Gaetano

Molto energico  $\text{♩} = 123$

© Can Can Edizioni musicali

V.S.

53 **G**

63 **H** **I**

71 **J** **K** 4

79 **L** **M** 5

87 **N**

91 **O**

97 **P**

103 **Q**

107 **R**

115 **S**

*f* *ff* *ff subito* *fff* *fff subito* *ff subito* *fff* *ff*

2Corno in FA

Guido De Gaetano

© Can Can Edizioni musicali

Molto energico  $\text{♩} = 123$

2 **A**

*ff* *ff* *ff* *ff* *ff*

10 **B**

*ff* *ff* *ff* *ff* *ff*

18 **C**

*f*

26

31 **D**

37 **E**

44 **F**

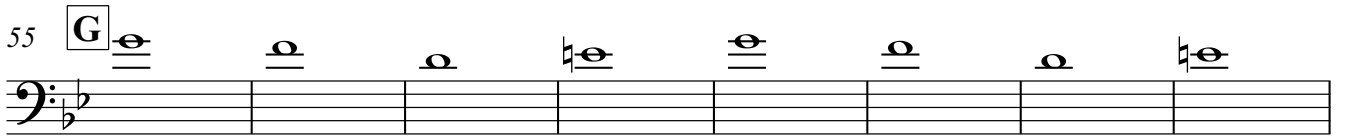

49

V.S.

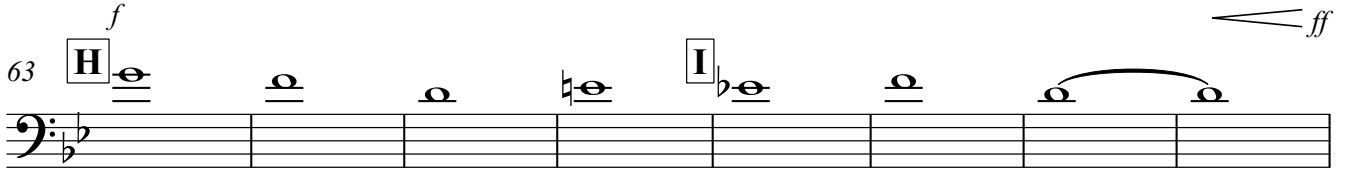
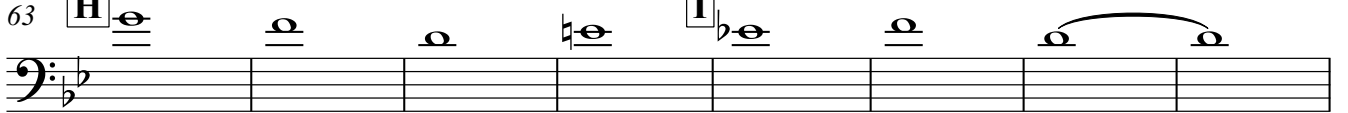
55 **G** 

63 **H**  *f* **I**  *ff*

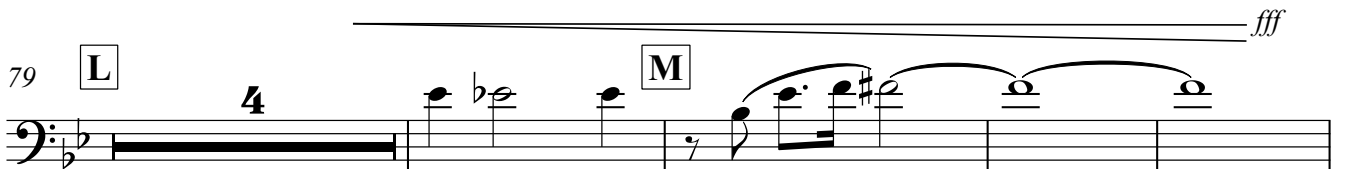
71 **J**  *f subito* **K**  *ff*

79 **L**  *fff* **M** 

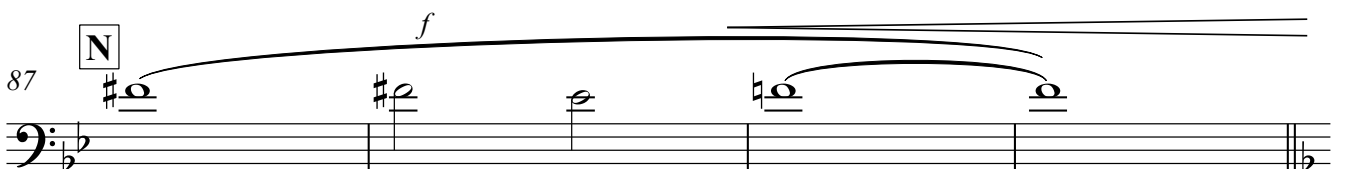
87 **N**  *f*

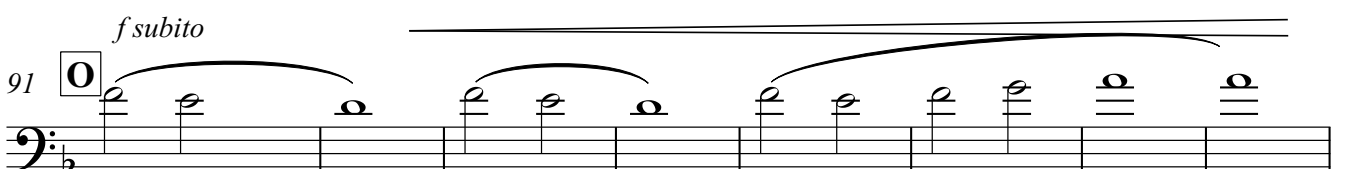
91 **O**  *f subito*

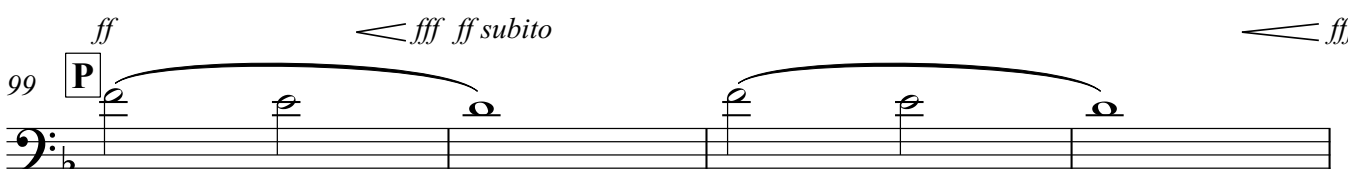
99 **P**  *ff* *fff* *ff subito* *fff*

103 **Q**  *ff subito* *fff* *ff subito*

107 **R**  *ff*

115 **S**  *f*

*f*

124 **T**

129 **U** *ff*

135 **V** *ff*

*fff ff ffff*

83 **M**

87 **N**

91 **O**

99 **P**

103 **Q**

107 **R**

115 **S**

123 **T**

129 **U**

135 **V**

4Corno in FA

Guido De Gaetano

© Can Can Edizioni musicali

Molto energico  $\text{♩} = 123$

2 **A**

*f* *ff* *ff* *ff*

10 **B**

*ff* *ff* *ff*

16 **4**

*ff*

23 **C** **D**

8 8

39 **E** **F** **G**

8 8 *f*

59 **H**

*ff subito*

67 **I** **J**

*ff*

75 **K** **L**

4 4

83 **M**

87 **N**

91 **O**

99 **P**

103 **Q**

107 **R**

115 **S**

123 **T**

129 **U**

135 **V**

1 Tromba in SI $\flat$

Guido De Gaetano

Molto energico  $\text{♩} = 123$

© Can Can Edizioni musicali

2 **A**

8 **B**

14 **C** 8 **D** 8 **E** 7

23 **F** 6

47 **G** 6

55 **H** 4 **I** 3

63 **J** 4 **K** 4 **L** 5

71

84 **M** **3** **N** **4** **O**

*ff* *fff ff subito*

94

*fff*

99 **P**

*ff subito* *fff ff subito*

103 **Q**

*ff*

107 **R** **8** **S** **10** **T** **4**

*ff*

129 **U** **4**

*ff* *fff*

137 **V**

*ff* *fff*

2Tromba in SIb

Guido De Gaetano

Molto energico  $\text{♩} = 123$

© Can Can Edizioni musicali

2 **A**

8 **B**

14 **C** **D** **E** **4**

23 **F** **8** **8** **7** **3** **3** **3** **f**

47 **G** **6** **3** **3** **3** **f**

55 **H** **6** **f** **3** **ff**

63 **I** **4** **3** **ff**

71 **J** **4** **K** **4** **L** **5**

84 **M** **3** **N** **4** **O**

*ff* *fff ff subito*

94

*fff*

99 **P**

*ff subito* *fff ff subito*

103 **Q**

*ff*

107 **R** **8** **S** **10** **T** **4**

*ff* *fff*

129 **U**

*ff* *fff*

137 **V**

*ff* *fff*

3Tromba in SIb

Guido De Gaetano

© Can Can Edizioni musicali

Molto energico  $\text{♩} = 123$

84 **M** **3** **N** **4** **O**

*ff* *fff*

93

*ff subito* *fff*

99 **P**

*ff subito* *fff* *ff subito*

103 **Q**

*ff*

107 **R** **8** **S** **10** **T** **4**

*ff* *fff*

129 **U** **4** **3** **3** **3** **3**

*ff* *fff*

137 **V** **3** **3** **3** **3**

*ff* *fff*

4Tromba in SIb

Guido De Gaetano

© Can Can Edizioni musicali

Molto energico  $\text{♩} = 123$

2 **A**

10 **B**

17 **C**

31 **D** **E**

47 **F**

55 **G**

63 **H** **I**

71 **J** **K** **L**

84 **M** **3** **N** **4** **O**

93

99 **P**

103 **Q**

107 **R** **8** **S** **10** **T** **4**

129 **U**

137 **V**

1 Trombone Tenore

Guido De Gaetano

© Can Can Edizioni musicali

Molto energico  $\text{♩} = 123$

87 **N** **2** **O**  
  
*f* *ff* *fff*

93  
  
*ff subito*

99 **P**  
  
*ff subito* *fff* *ff subito*

103 **Q**  
  
*ff*

107 **R** **8** **S** **10** **T**  
  
*ff*

128 **U**  
  
*ff*

132  
  
*ff* *fff*

137 **V**  
  
*ff* *fff*

2 Trombone Tenore

Molto energico  $\text{♩} = 123$

Guido De Gaetano  
© Can Can Edizioni musicali

2 **A**  
*ff*

8 **B**  
*ff*

14 **C** **D**  
8 8

23 **E** **F** **G**  
8 8 *f*

39 **H**  
*ff f subito*

59 **I** **J**  
*ff* 4

67 **K** **L** **M**  
4 5 3

87 **N** **2** **O**

*f* *ff* *fff*

93

*ff subito*

99 **P**

*ff subito* *ff subito* *fff*

103 **Q**

*ff*

107 **R** **8** **S** **10** **T**

*ff*

128 **U**

*ff*

132

*ff* *fff*

137 **V**

*ff* *fff*

3 Trombone Tenore

Guido De Gaetano

© Can Can Edizioni musicali

Molto energico ♩=123

2 **A**

*ff*

10 **B**

*ff*

17 **C**

*ff*

31 **D** **E**

*ff*

47 **F** **G**

*f*

63 **H** **I**

*f subito*

71 **J** **K** **L**

*ff*

84 **M** **N**

*ff*

89 **O**

*f* *ff* *fff ff subito*

96 **P**

*ff subito* *fff ff subito*

103 **Q** **R** 8

*ff*

115 **S** **T** 10

*ff*

129 **U**

*ff* *fff*

137 **V**

*ff* *ffff*

4Trombone Tenore

Guido De Gaetano

© Can Can Edizioni musicali

Molto energico  $\text{♩} = 123$

2 **A**

*ff* *ff* *ff* *ff* *ff*

10 **B**

*ff* *ff* *ff*

17 **C**

*ff* 4 8

31 **D** **E**

8 8

47 **F** **G**

8 *f* *ff*

63 **H** **I**

*f subito* *ff*

71 **J** **K** **L**

4 4 5

84 **M** **N**

3 2

89 **O**

*f* *ff* *fff ff subito*

96 **P**

103 **Q**

*ff* *ff subito* *fff ff subito*

107 **R** **S** **T**

8 10

129 **U**

*ff* *fff*

137 **V**

*ff* *fff*

Tuba

Molto energico ♩=123

Guido De Gaetano  
© Can Can Edizioni musicali

Tuba

89

**O**

*f*

*ff*

**P**

*fff ff subito*

96

*ff subito*

*fff ff subito*

103

**Q**

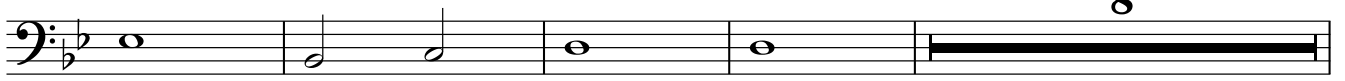

**R**

8

*ff*

115

**S**

10

**T**

129

**U**

*ff*

137

**V**

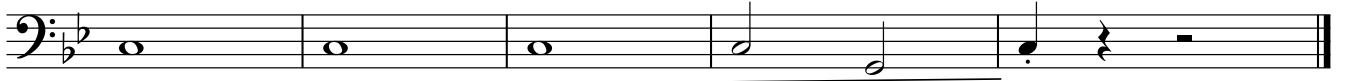

*ff*

*fff*

Arpa

Molto energico ♩=123

Guido De Gaetano

© Can Can Edizioni musicali

**A**

2

2

*ff* *gliss.* *gliss.* *ff* *gliss.* *gliss.* *ff*

**B**

9

*ff* *gliss.* *gliss.* *ff* *gliss.* *gliss.* *ff*

**C** **D**

15

3

3

*ff* *gliss.* *gliss.* *ff* *gliss.* *gliss.*

**E** **F** **G**

23

8

8

8

8

**H** **I**

39

8

8

8

8

7

7

*ff* *gliss.* *gliss.*

**J**

63

3

3

2

2

*f subito* *gliss.* *gliss.*

69 **J** Arpa

*gliss.*  
*gliss.*

*f* *ff*

73

75 **K**

77 *fff*

79 **L**

*f*

81

83 Arpa **M**

85

87 **N**

91 **O** **P**

103 **Q**

Arpa

107 **R**

*f*

110

*f*

113

115 **S**

118

*f*

121

Arpa

124

**T** **U**

137

**V**

Piatto grande

Guido De Gaetano

Molto energico ♩=123

© Can Can Edizioni musicali

5 **A**  
4/4 2  
*f*

11 **B**  
*f*

19 **C** 3 **D** 8 7

39 **E** 8 **F** 7

55 **G** 8 **H** 4 **I** 3 *ff*

71 **J** 3 **K** 4 **L** 5

84 **M** 2 **N** 3 *fff* *ff*

91 **O** *fff* *ff* 3 *ff*

99 **P** *ff* **Q** 3

107 **R** 8 **S** 10 **T** 4

2

129 **U**

**8**

**V**

Piatto grande

**3**

Tamburo militare

Guido De Gaetano  
© Can Can Edizioni musicali

Molto energico

$\text{♩} = 123$   
2

**A**

8

**B**

12

23 **C**

8

**D**

3

*f*

34

3

3

38

3

**E**

3

42

3

3

46

3

**F**

3

50

3

3

53

55 **G**

7

**H**

4

67 **I**

4

**J**

4

**K**

4

2

Tamburo militare

79 **L** **5** **M** **3** **N** **4**

91 **O** **8** **P** **4** **Q** **4**

107 **R** **8** **S** **9**

*f* ————— *ff*

125 **T** **4** **U** **8** **V** **5**

Timpani

# "Fight Against" (War Drums)

Guido De Gaetano

© Can Can Edizioni musicali

Molto energico ♩=123

**A**

6

11 **B**

16

21

**C**

26

31 **D**

35

V.S.

Timpani

39 **E**

43

47 **F**

51

55 **G**

6

63 **H** **I** **J**

4 3

*f* *ff*

73 **K**

*ff*

78 **L**

*f*

82 **M**

87 **N** **O**

3

*ff*

95 P

3

*ff* *ff* *ff*

103 Q R S

3 8 3 5

*f*

124 T

*f* *ff*

129 U

*ff*

133

137 V

*ff* *ffff*

# Timpani

Guido De Gaetano

Molto energico  $\text{♩} = 123$

© Can Can Edizioni musicali

2 A 8 B

*ff*

14

18

23 C

28 D

33

38 E

42

47 **F**

52 **G** 7

63 **H** 4 **I** 4 **J**

74 **K**

79 **L**

83 **M**

87 **N** 4 **O** 8 **P** 4

103 **Q** 4 **R** 8 **S** 10

125 **T**

129 **U**

134

V

138

2

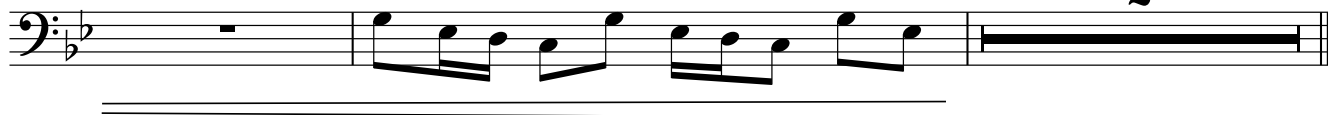

Violino I

# "Fight Against" (War Drums)

Guido De Gaetano

© Can Can Edizioni musicali

Molto energico  $\text{♩} = 123$

**A**

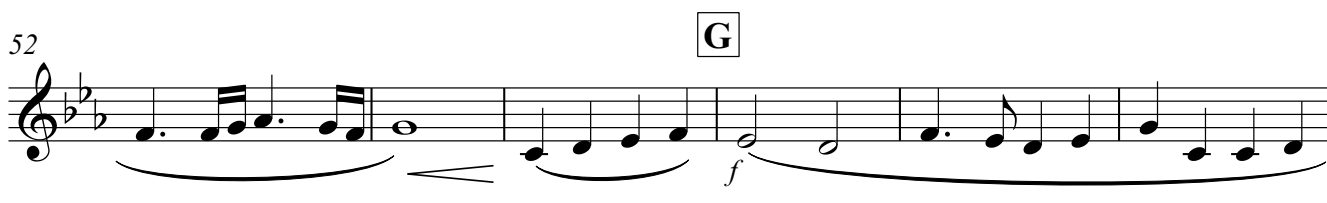
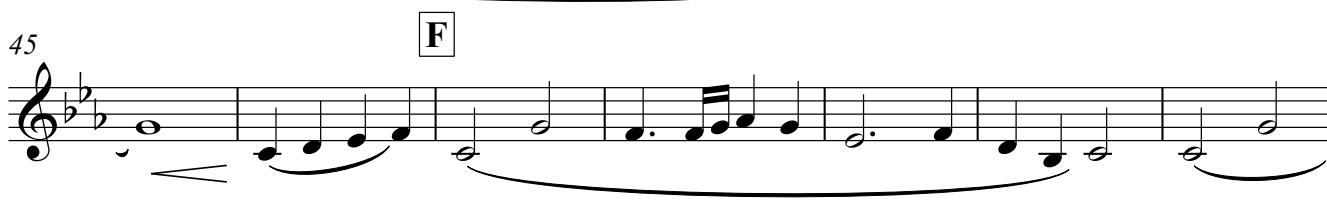
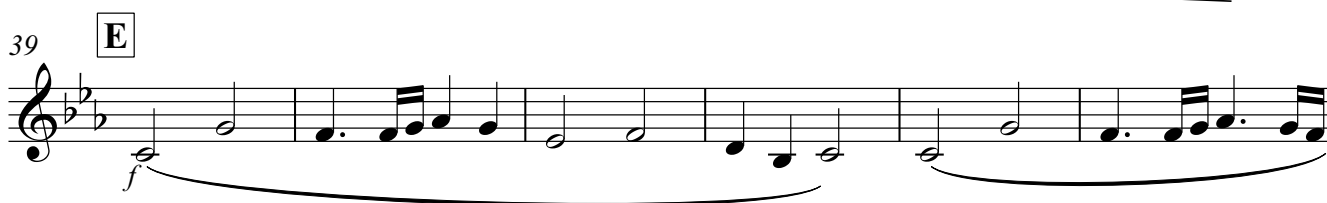
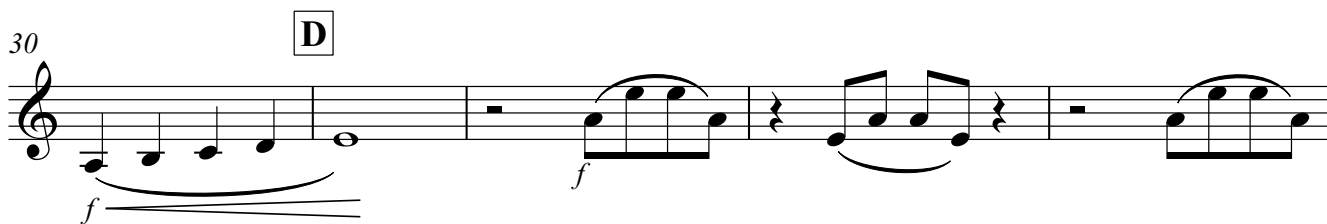
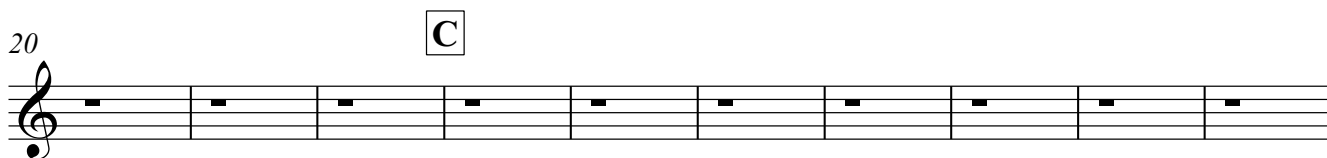
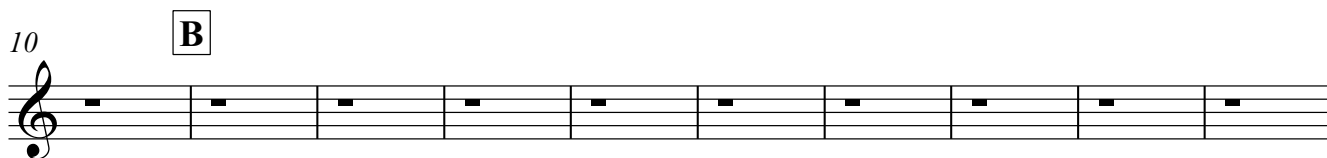
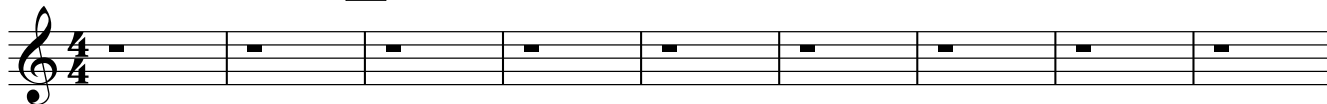

V.S.

58

63 **H**

67 **I** *f subito*

71 **J** **K** *ff*

78 **L** **M** *fff*

86 **N** *fff f subito*

90 **O** *ff*

92 *fff*

96 *ff*

99 **P** *ff fff*

103 **Q**

*ff*

107 **R**

*f* *f*

113 **S**

119

*f* *ff*

125 **T** **U**

**3** *ff*

131

*ff*

135 **V**

*fff* *ff*

138

*fff*

Violino II

Guido De Gaetano

© Can Can Edizioni musicali

Molto energico

$\text{♩} = 123$

**A**

**B**

2

8

12

23 **C** **D**

34

39 **E**

43

47 **F**

51

55 **G**

V.S.

63 **H** **I**  
*f subito* *ff*

71 **J** **K** **L** **M**  
4 *ff* 5

78 **N** *div*  
*fff* *f subito*

86 **O** *ord*  
*ff* *fff* *ff subito*

91 **P**  
*ff subito* *fff* *ff subito*

94 **Q**  
*fff* *ff subito*

97 *fff*

99 **P**  
*ff subito* *fff* *ff subito*

102 **Q**  
*fff* *ff subito*

105

107 **R**  
*f*

111  
*f*

115 **S**

119  
*f*

122  
*ff*

125 **T** **U**  
4  
*ff*

132  
*ff*

136 **V**  
*fff ff*

139  
*fff*

Viola

Guido De Gaetano

© Can Can Edizioni musicali

Molto energico

♩=123

2

A

8

B

12

23 C

7

*f*

34

39 E

44 F

50

55 G

63 H I

*f subito* *ff* V.S.

71 **J**

75 **K** *ff*

79 **L** *ff* *fff*

83 **M** *f* *f* *fff*

87 **N**

91 **O** *f subito*

94

96

99 **P** *ff subito* *fff* *ff subito*

102 **Q** *ff*

104

107 **R**

111

115 **S**

119

122

125 **T**

129 **U**

133

137 **V**

Violoncello

Guido De Gaetano

© Can Can Edizioni musicali

Molto energico

♩=123

**A**

8

**B**

12

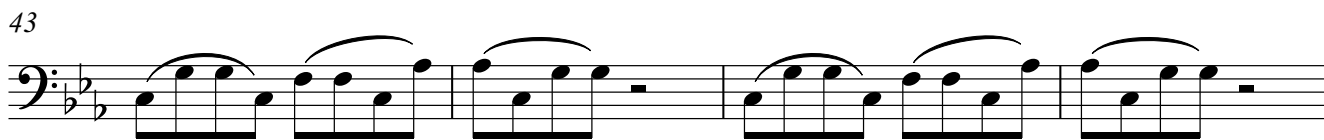
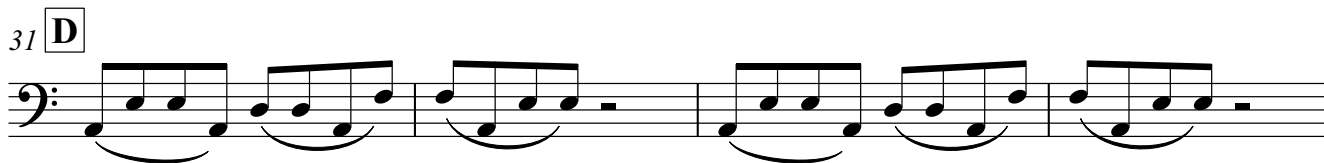
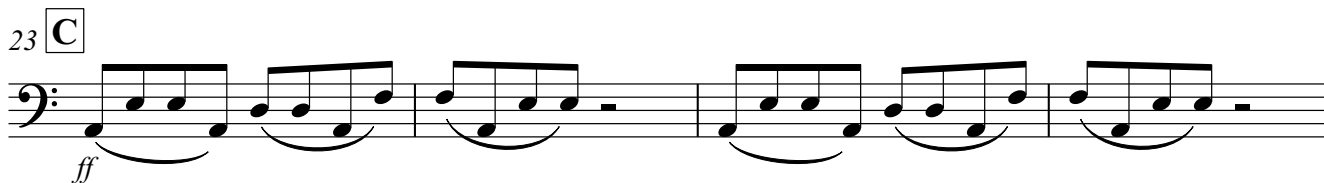
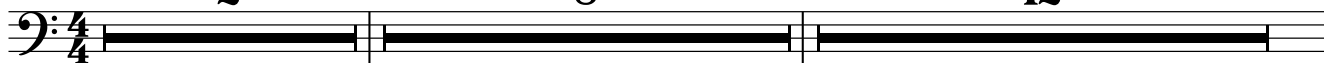

V.S.

51

55 **G**

59

63 **H**

67 **I** *f subito*

71 **J**

75 **K** *ff*

79 **L** *ff*

83 **M**

87 **N**

91 **O**

*ff* *fff* *ff subito*

94

96

99 **P**

*ff subito* *fff* *ff subito*

102 **Q**

105

107 **R**

115 **S**

124 **T**

129 **U** < *ff*

*ff*

V.S.

133

137

139

Contrabbasso

Guido De Gaetano

© Can Can Edizioni musicali

Molto energico

♩=123

A

B

2

8

12

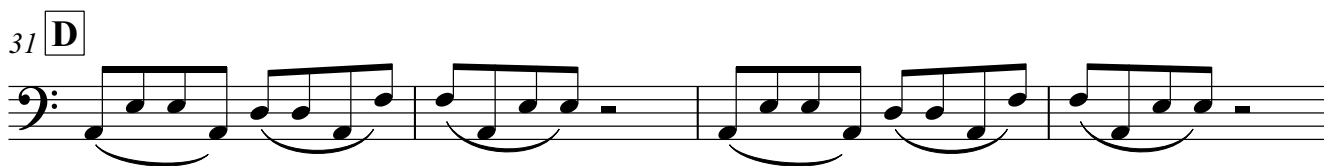
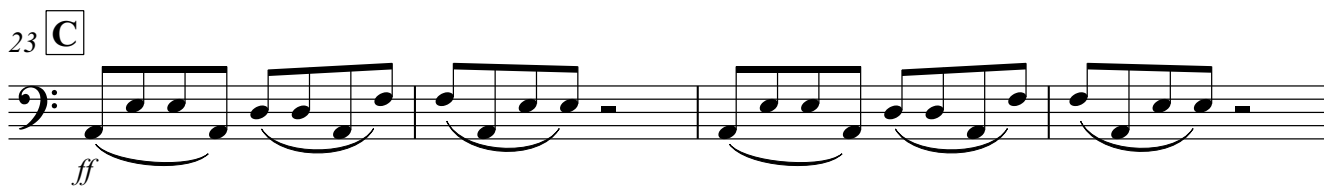
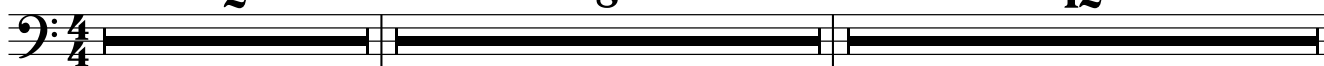

V.S.

51

55 **G**

*f*

59

63 **H**

*f subito*

67 **I**

71 **J**

75 **K**

79 **L**

*f*

83 **M**

87 **N**

*f subito*

91 **O**

*ff* *fff* *fff subito*

94

96

99 **P**

*fff subito* *fff* *fff subito*

102 **Q**

105

107 **R**

115 **S**

124 **T**

129 **U**

V.S.

133

137 **V**

139
