

"End of life"

Guido De Gaetano

dedicated to the victims of the attack in Israel 7-10-2023

© Can Can edizioni musicali

Lento $\text{♩} = 46$
sordina sempre

8 **B**

VI. 1
VI. 2
VI. 2
Vla.
Vla.
Cb.

13 rit. **C** A tempo ♩=46

VI. 1
VI. 2
VI. 2
Vla.
Vla.
Cb.

D

19

VI. 1

VI. 2

VI. 2

Vla.

Vla.

Cb.

E

24

VI. 1

VI. 2

VI. 2

Vla.

Vla.

Cb.

mf

mf

mf

mf

mf

mf

29 **F**

VI. 1

VI. 2

VI. 2

Vla.

Vla.

Cb.

33 **G**

VI. 1

VI. 2

VI. 2

Vla.

Vla.

Cb.

36

VI. 1 *f*

VI. 2 *f*

Vla. *f*

Vla. *f*

Cb. *f*

41

H **I**

VI. 1 *mf* *p*

VI. 2 *mf* *p*

Vla. *mf*

Vla. *mf* *p* *in evidenza*

Cb. *mf* *p*

47 J

VI. 1

VI. 2

VI. 2

Vla.

Vla.

Cb.

52 K

VI. 1

VI. 2

VI. 2

Vla. *in evidenza*

Vla.

Cb.

57

VI. 1
VI. 2
VI. 2
Vla.
Vla.
Cb.

mf

L

61

VI. 1
VI. 2
VI. 2
Vla.
Vla.
Cb.

f

M

ff

8

66

N

VI. 1

VI. 2

VI. 2

Vla.

Vla.

Cb.

71

O

VI. 1

VI. 2

VI. 2

Vla.

Vla.

Cb.

mf

mf

mf

mf

mf

mf

mf

End of life

Violini 1-1

"End of life"

dedicated to the victims of the attack in Israel 7-10-2023 Guido De Gaetano

© Can Can edizioni musicali

Lento $\text{♩} = 46$
sordina sempre

6 **A**

8 **B**

13 rit. **C** A tempo $\text{♩} = 46$

19 **D**

25 **E**

29 **F**

34 **G**

Violini 1-1

36 *f*

41 **H** **I** *mf* *p*

47 **J**

55 **K**

57 **L** *mf* *f*

65 **M** *ff*

66 **N**

74 **O** *mf*

76 **P** *p* *rall.*

83 **Q**

End of life

Violini 1-2

"End of life"

dedicated to the victims of the attack in Israel 7-10-2023 Guido De Gaetano

© Can Can edizioni musicali

Lento $\text{♩} = 46$
sordina sempre

A

8

B

rit.

17 **C** A tempo $\text{♩} = 46$

19

D

25 **E**

29

F

G

36

H

45 **I**

47

J

55 **K**

Violini 1-2

57 **L** *mf* *f*

65 *ff*

66 **N**

74 **O** *mf*

76 **P** *p* **rall.**

83 **Q**

End of life

Violini 2-1

"End of life"

dedicated to the victims of the attack in Israel 7-10-2023 Guido De Gaetano

© Can Can edizioni musicali

Lento $\text{♩}=46$
sordina sempre

A

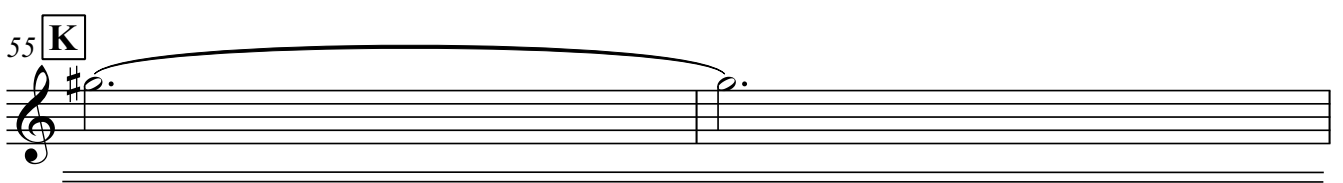
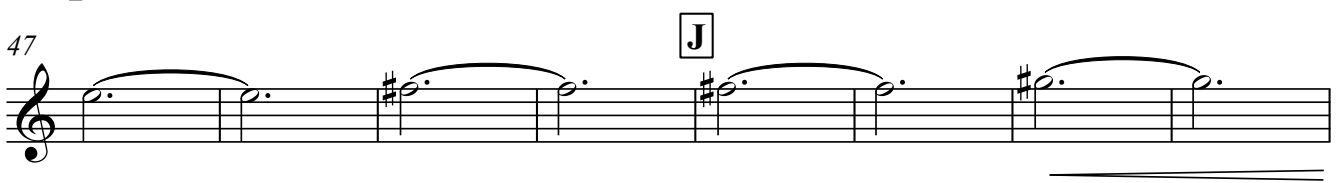
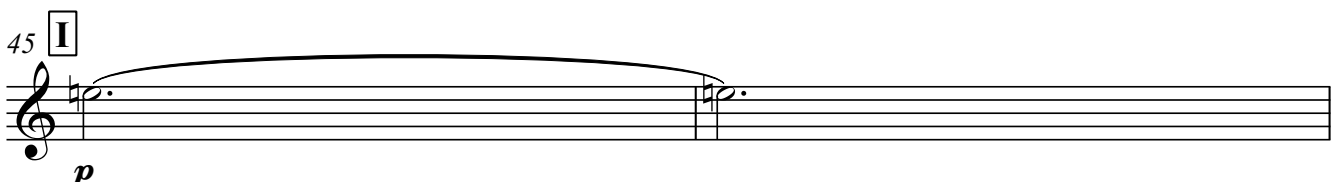
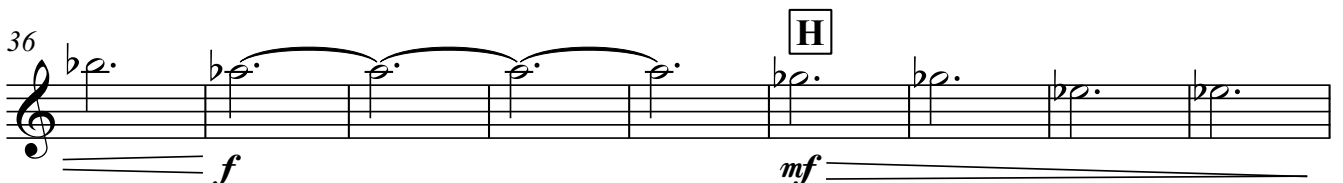
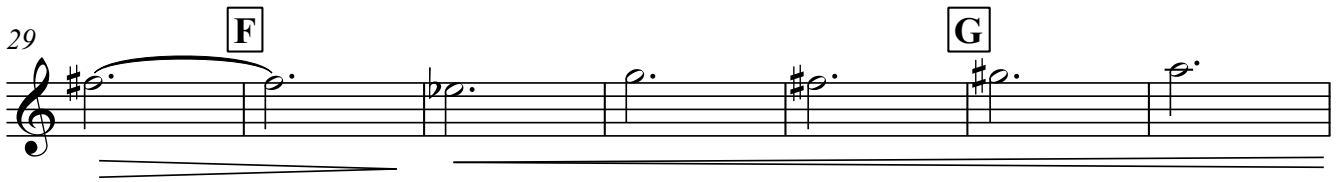
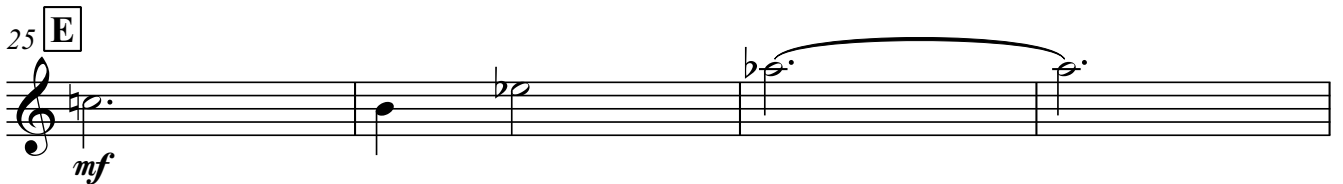
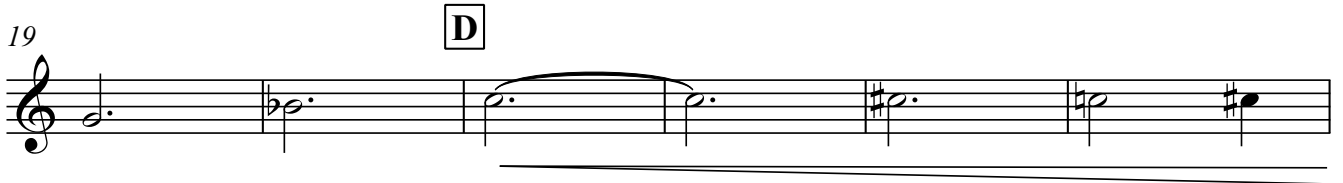
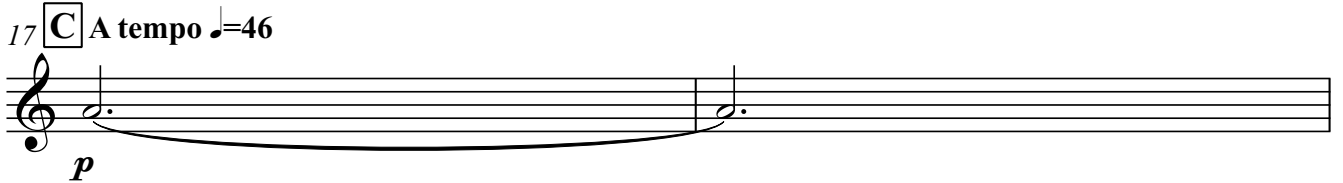

Violini 2-1

57 **L** *mf* *f*

65 **M** *ff*

66 **N**

74 **O** *mf*

76 **P** *p* **rall.**

83 **Q**

End of life

Violini 2-2

"End of life"

dedicated to the victims of the attack in Israel 7-10-2023 Guido De Gaetano

© Can Can edizioni musicali

Lento $\text{♩} = 46$
sordina sempre

A

5

p

8

B

3

rit. 2

17 **C** **A tempo** $\text{♩} = 46$

p

19

D

25 **E**

mf

29 **F** **G**

36 **H**

f *mf*

45 **I**

p

47 **J**

55 **K**

Violini 2-2

57 **L**

mf *f*

65 **M**

ff

66 **N**

N

74 **O**

mf

76 **P** 2 rall.

P 2 *rall.*

83 **Q**

Q

End of life

viola 1

"End of life"

dedicated to the victims of the attack in Israel 7-10-2023 Guido De Gaetano

© Can Can edizioni musicali

Lento $\text{♩} = 46$
sordina sempre

A

5

p

8

3

B

4

rit.

2

C

A tempo $\text{♩} = 46$

2

19

D

25 **E**

mf

29

F

2

G

2

36

H

f *mf*

45 **I**

2

47

4

J

2

in evidenza

55 **K**

57 **L**

mf f

65 **M**

ff

66 **N**

74 **O**

76 **P** *evidenza* *rall.*

m *p*

83 **Q**

End of life

viola 2

"End of life"

dedicated to the victims of the attack in Israel 7-10-2023 Guido De Gaetano

© Can Can edizioni musicali

Lento $\text{♩} = 46$
sordina sempre

A

8

B

rit.

17 **C** A tempo $\text{♩} = 46$

19

D

25 **E**

29

F

G

36

H

45 **I**

in evidenza

47

J

55 **K**

57

L

65 **M**

66

N

74 **O**

76

P

rall.

83 **Q**

End of life

celli 1

"End of life"

dedicated to the victims of the attack in Israel 7-10-2023 Guido De Gaetano

© Can Can edizioni musicali

Lento $\text{♩} = 46$
sordina sempre

A

8

B

rit.

17

C A tempo $\text{♩} = 46$

19

D

25

E

29

F

G

36

H

45

I

free-scores.com

2

celli **J**

47

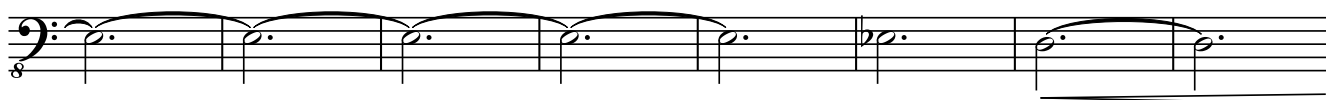

55 **K**

57

L

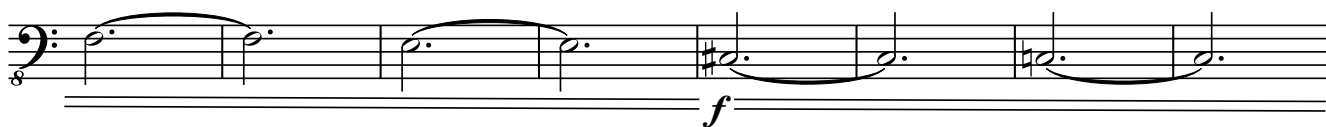

65 **M**

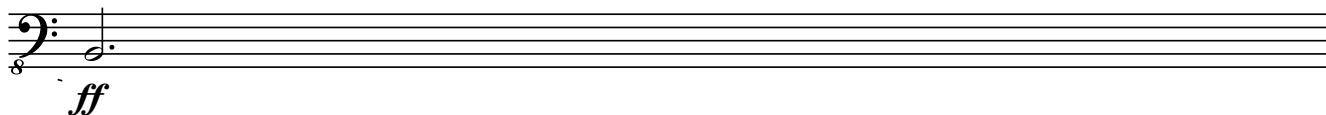

66

N

74 **O**

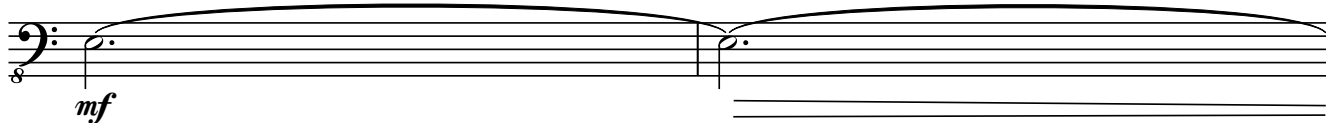

76

P

rall.

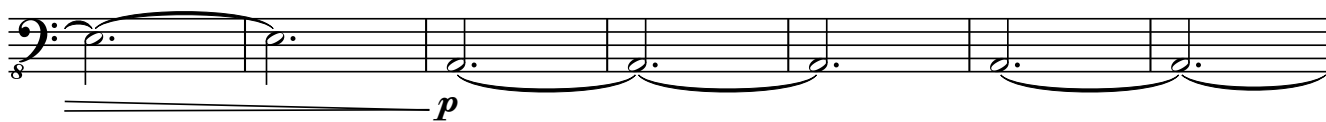

83 **Q**

End of life

Contrabbasso

"End of life"

dedicated to the victims of the attack in Israel 7-10-2023 Guido De Gaetano

© Can Can edizioni musicali

Lento $\text{♩}=46$

A

8

B

rit.

17

C A tempo $\text{♩}=46$

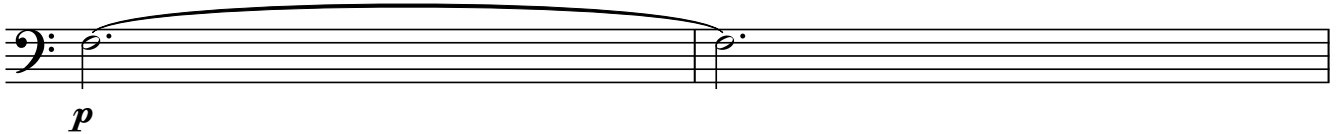

19

D

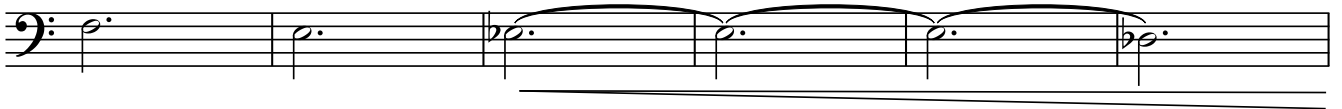

25

E

29

F

G

36

H

45

I

47

J

55

K

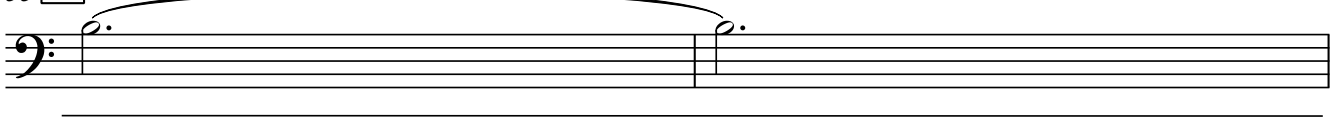

Contrabbasso

57 *mf* **L**

65 **M**

66 *ff* **N**

74 **O** *mf*

76 **P** *p* **rall.**

83 **Q**