

Bernard Dewagtere

France, SIN LE NOBLE

Morning Mood (Peer Gynt - Suite No 1, op. 46) Grieg, Edvard

About the artist

Doctor in musicology, conductor and composer.

Compositions and arrangements from all eras, in all styles or musical genres and for any instrument or vocal training.

Qualification: PhD Musicology

Associate: SACEM - IPI code of the artist : 342990

Artist page : <https://www.free-scores.com/Download-PDF-Sheet-Music-bernard-dewagtere.htm>

About the piece

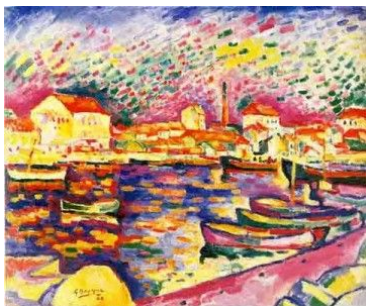

Title: Morning Mood [Peer Gynt - Suite No 1, op. 46]

Composer: Grieg, Edvard

Arranger: Dewagtere, Bernard

Copyright: Copyright © Dewagtere, Bernard

Instrumentation: Saxophone Tenor

Style: Romantic

Comment: Suite No 1, op. 46 (1888) 1. Morning Mood 2. Aase's Death 3. Anitra's Dance 4. In the Hall of the Mountain King
Suite No 2 (1891) 1. Ingrid's Lament 2. Arabian Dance 3. Peer Gynt's Homecoming 4. Solveig's Song

Bernard Dewagtere on [free-scores.com](https://www.free-scores.com)

LICENSE

This sheet music requires an authorization
- for public performances
- for use by teachers

Buy this license at :

<https://www.free-scores.com/licence-partition-uk.php?partition=42615>

- listen to the audio
- share your interpretation
- comment
- pay the licence
- contact the artist

Prohibited distribution on other website.

Morning Mood - Au matin

Peer Gynt - Suite No 1, op. 46

Edvard Grieg (1888)

Transc. : Bernard Dewagtere

Allegretto pastorale ♩ = 60

Tenor Saxophone

Morning Mood - Au matin

2
42

ff \rightrightarrows *p* \llcorner *ff* \rightrightarrows *p* \llcorner *p* *molto*

46

ff \rightrightarrows *p*

50

p \llcorner *dim. e tranquillo*

55

61

p *tranquillo* *tr*

69

p *dim.* *pp* *tr* 1

78

p *più tranquillo*

83

pp *poco rit.*