

Rémi Blanchet

Arranger, Composer, Director, Interpreter, Publisher, Teacher

France

About the artist

Young passionate of music, playing a lot of instruments. I hope my scores will be useful to you. I really like the duets, trios or quartets for wind instruments. I gave me challenge : write at least one score by instrument and by genre.

I enjoy to play everything, from rock'n roll to baroque music and I write songs too.

I actually help the composer Vladan Kuzmanovic to transcribe scores. Don't hesitate, if, like him, you need help.

Artist page : <https://www.free-scores.com/Download-PDF-Sheet-Music-rblanche.htm>

About the piece

Title:	Ave Maria
Composer:	Gounod, Charles
Arranger:	Blanchet, Rémi
Copyright:	Copyright © Rémi Blanchet
Publisher:	Blanchet, Rémi
Instrumentation:	Double Bass, Piano
Style:	Classical

Rémi Blanchet on [free-scores.com](https://www.free-scores.com)

This work is not Public Domain. You must contact the artist for any use outside the private area.

Prohibited distribution on other website.

- listen to the audio
- share your interpretation
- comment
- contact the artist

Ave Maria

free-scores.com

C. Gounod

$\text{♩} = 90$

Contrebasse

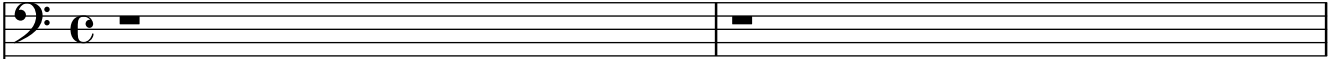

Piano

3

5

7

9

11

13

15

17

19

21

23

25

27

29

31

33

35

37

39
