

Gott der Vater wohn' uns bei (BWV 748)

J.S. Bach

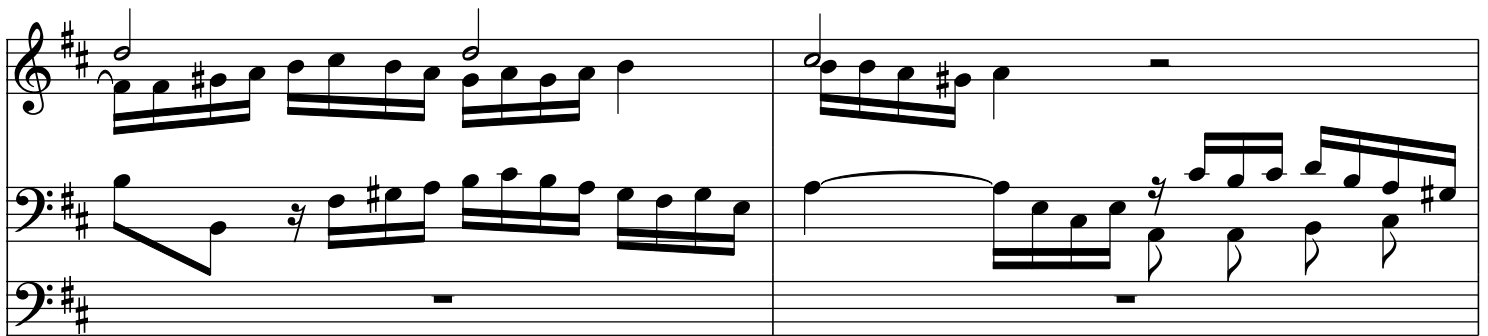

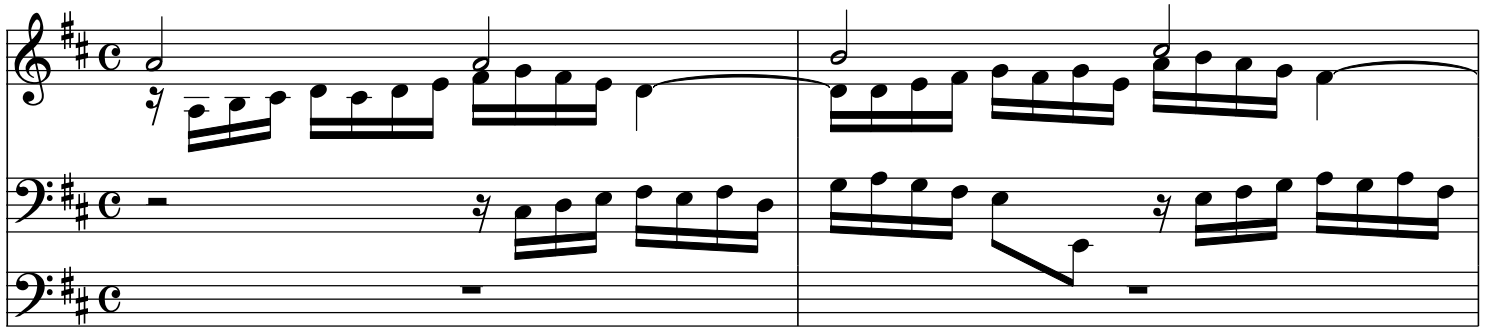
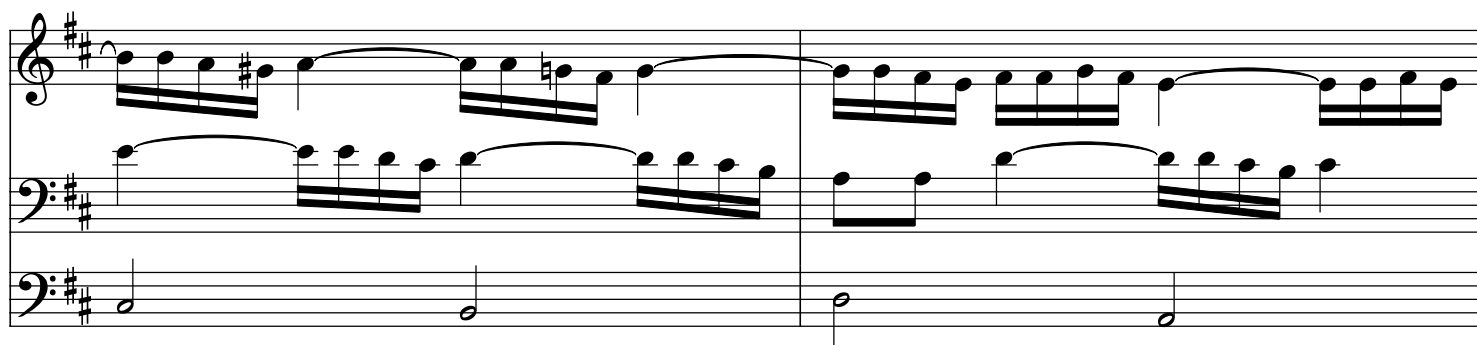

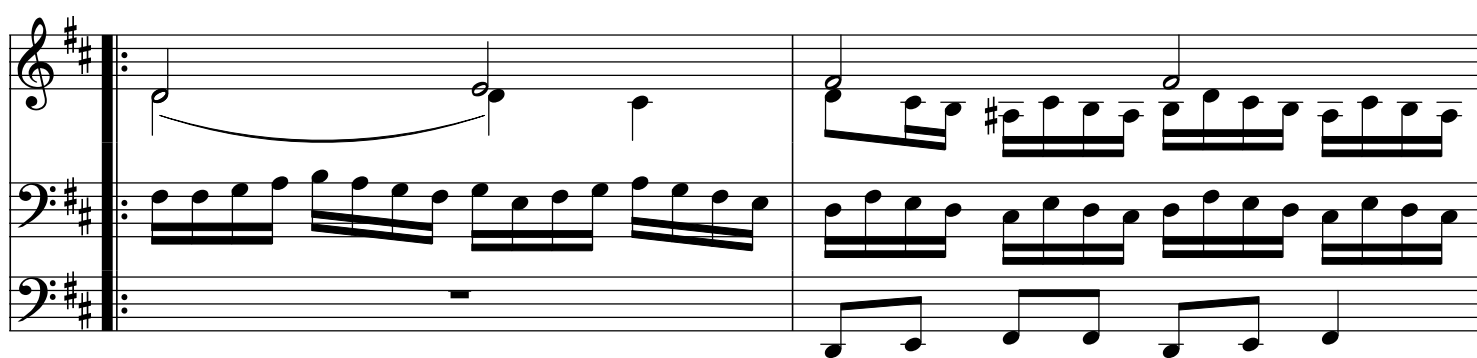

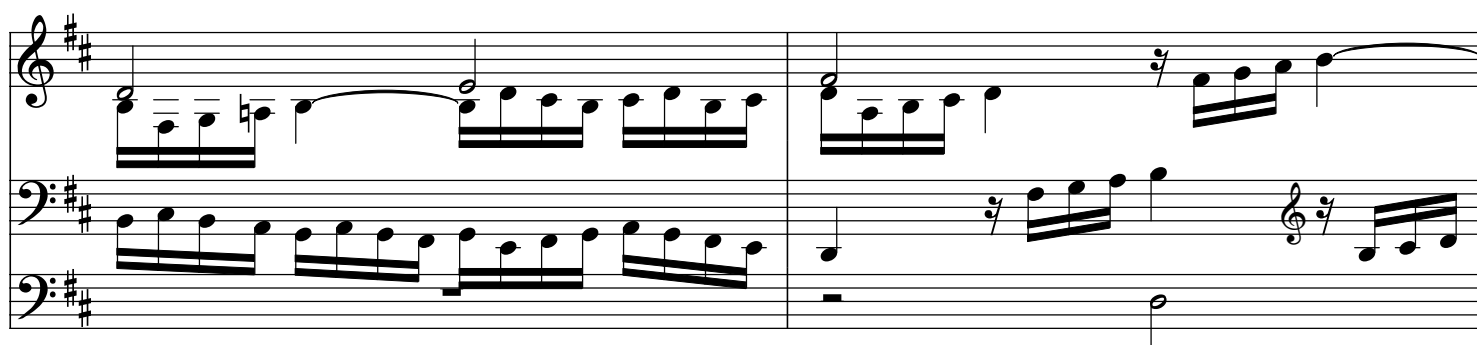

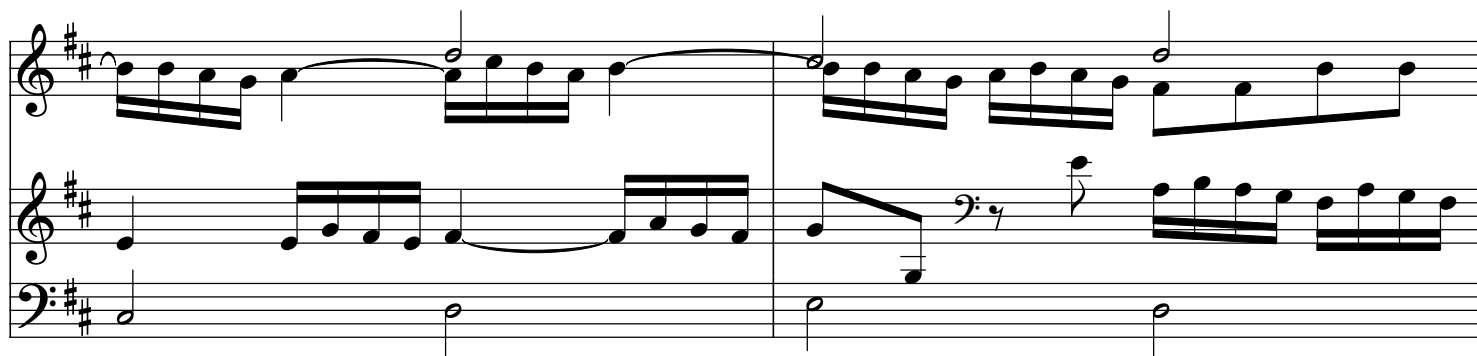

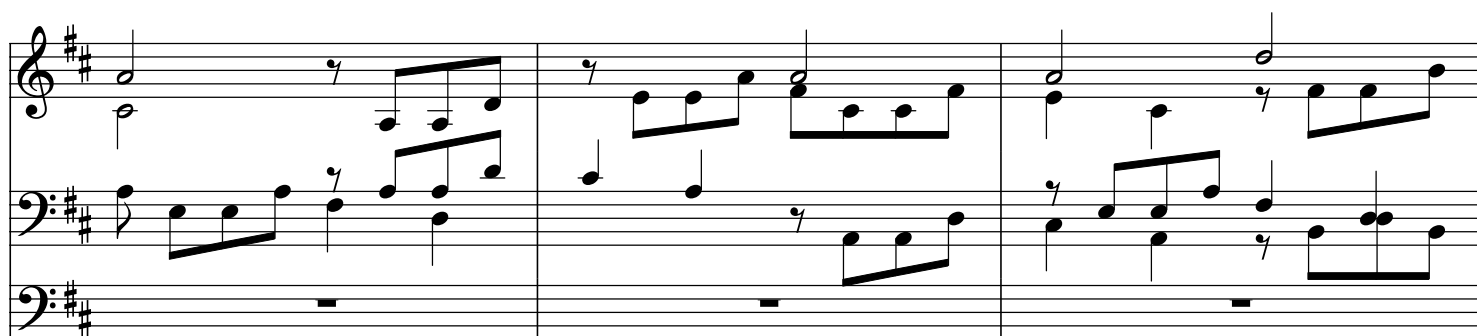

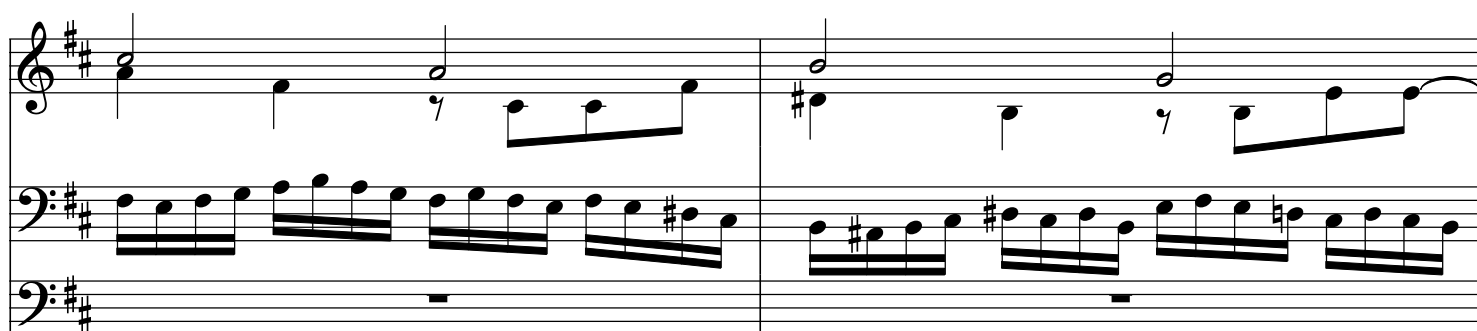

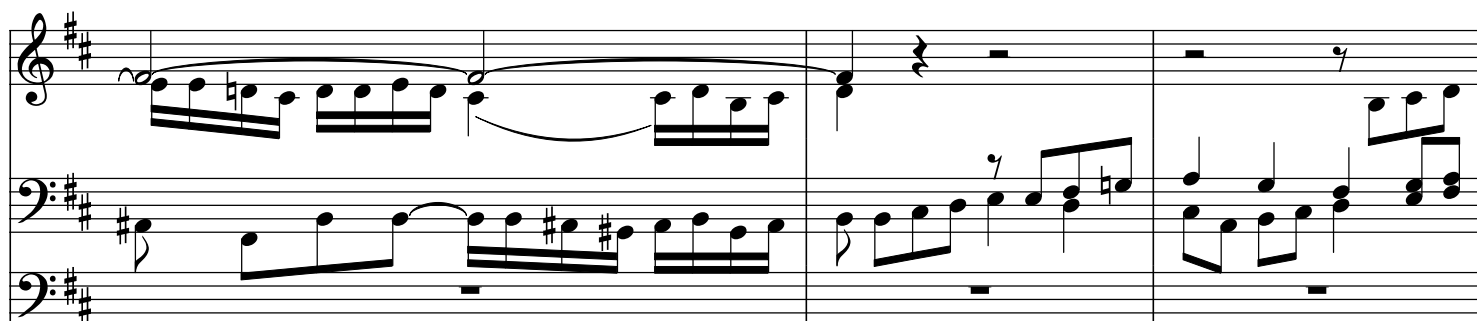

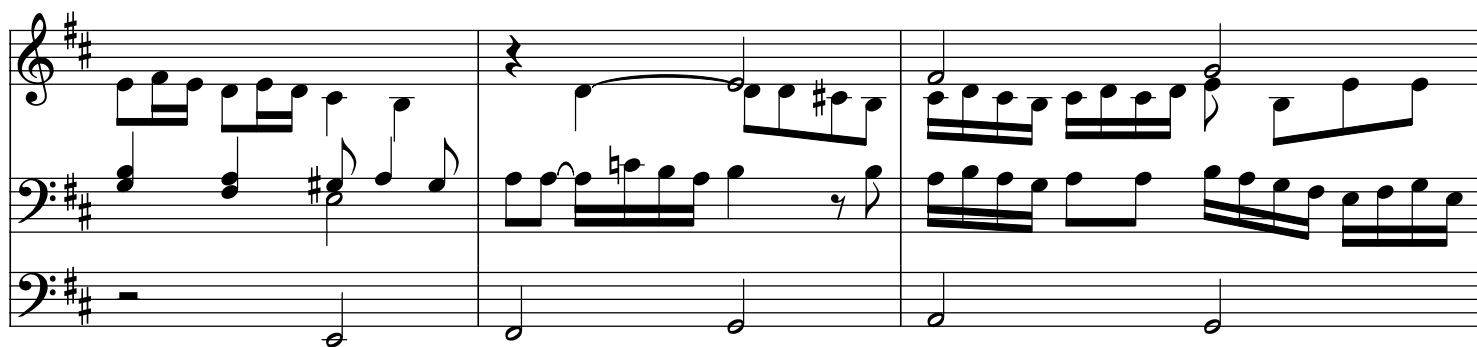

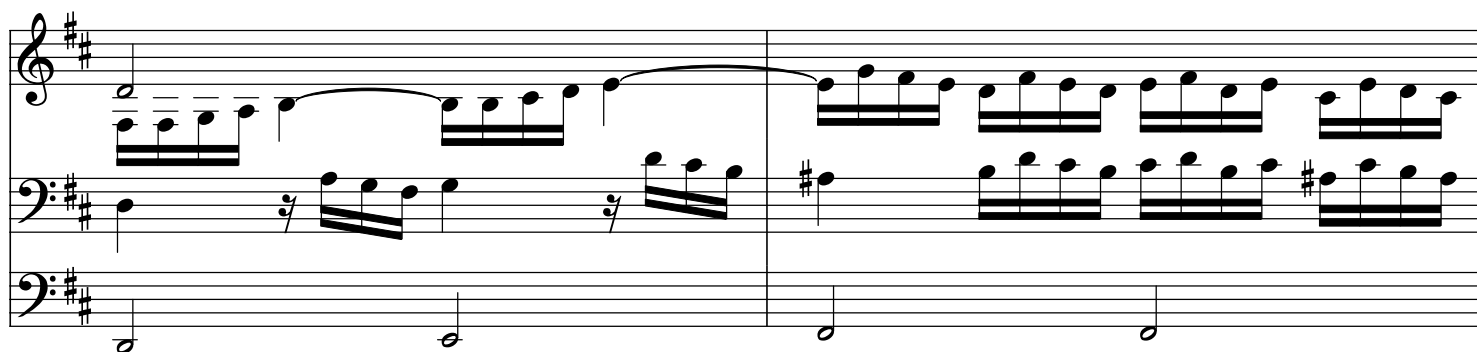

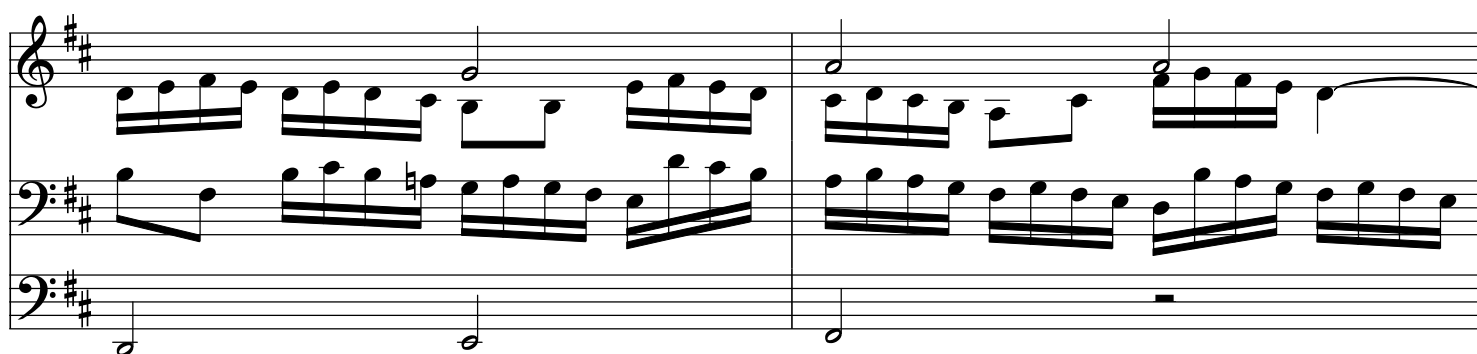

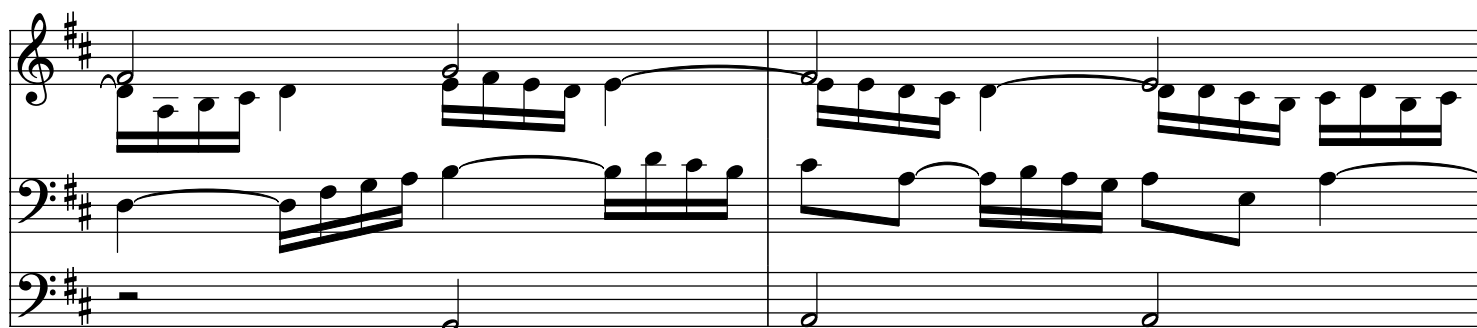

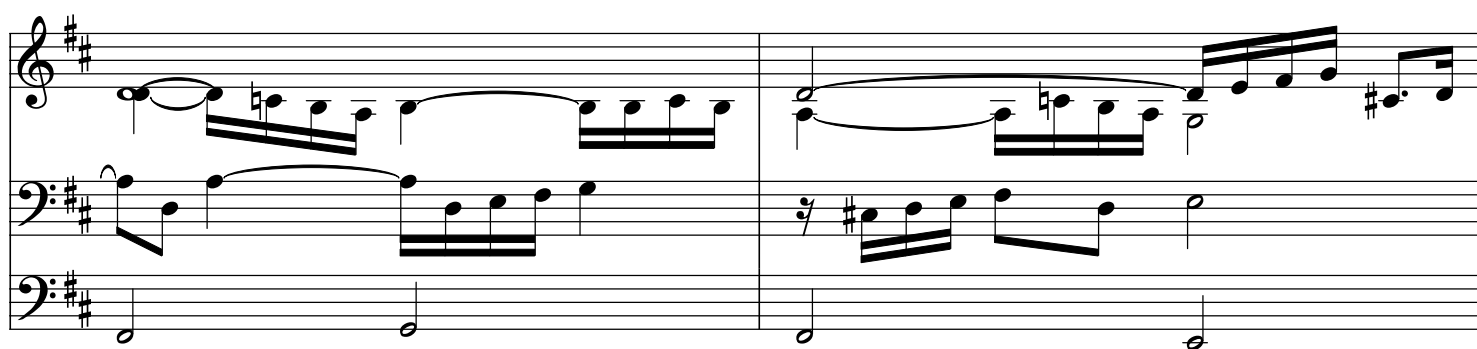

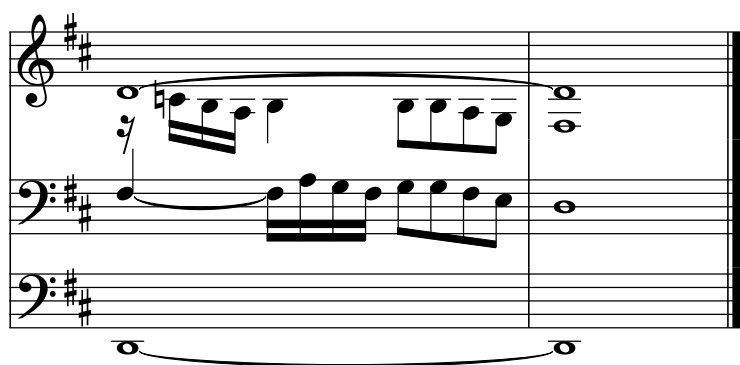
