

ilias Gomatos

Greece

Piano Waltz No.2 "The music box"

Artist page : <https://www.free-scores.com/Download-PDF-Sheet-Music-iliasgomatos.htm>

About the piece

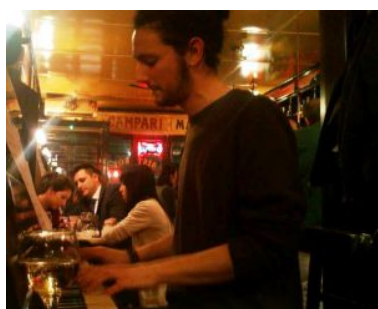

Title: Piano Waltz No.2 "The music box"
Composer: Gomatos, ilias
Arranger: Gomatos, ilias
Copyright: Copyright © ilias Gomatos
Publisher: Gomatos, ilias
Instrumentation: Piano solo
Style: Waltz

ilias Gomatos on [free-scores.com](https://www.free-scores.com)

This work is not Public Domain. You must contact the artist for any use outside the private area.

Prohibited distribution on other website.

- [comment](#)
- [contact the artist](#)

Piano Waltz No.2

"The music box"

ilias Gomatos

Composed in 2015

♩ = 150

21

25

29

33

37

41

45

49

53

57

61

65

69

73

77

81

85

89

93

93-96

fff *p*

97

97-100

101

101-104

105

105-108

109

109-112

113

113-116

117

3

121

Rall.

125

p

129

ppp

dim.-----