Ralf Behrens

Germany, Edewecht

Allegretto (Opus 50-3 - very high - high notation)

Giuliani, Mauro

About the artist

Hello, my name is Ralf Behrens, born in 1958. My instruments are the guitar, the church organ, several recorders and some more. Especially for my pupils and a few small music ensembles I arrange pieces of music for studying and/or performing. Feel free to use my arrangements, but – of course – donations are welcome. Have fun.

Artist page : https://www.free-scores.com/Download-PDF-Sheet-Music-ralfbehrens.htm

About the piece

Title:	Allegretto [Opus 50-3 - very high - high notation]
Composer:	Giuliani, Mauro
Arranger:	Behrens, Ralf
Copyright:	Copyright © Ralf Behrens
Publisher:	Behrens, Ralf
Instrumentation:	Bassoon, Violin
Style:	Romantic

Ralf Behrens on free-scores.com

This work is not Public Domain. You must contact the artist for any use outside the private area.
Prohibited distribution on other website.

- listen to the audio
- share your interpretation
- comment
- contact the artist

Opus 50-3 - Allegretto

Mauro Giuliani (1781-1829) (Arr. Ralf Behrens)
www.rabe-musik-und-mehr.de - ©2019 RaBe

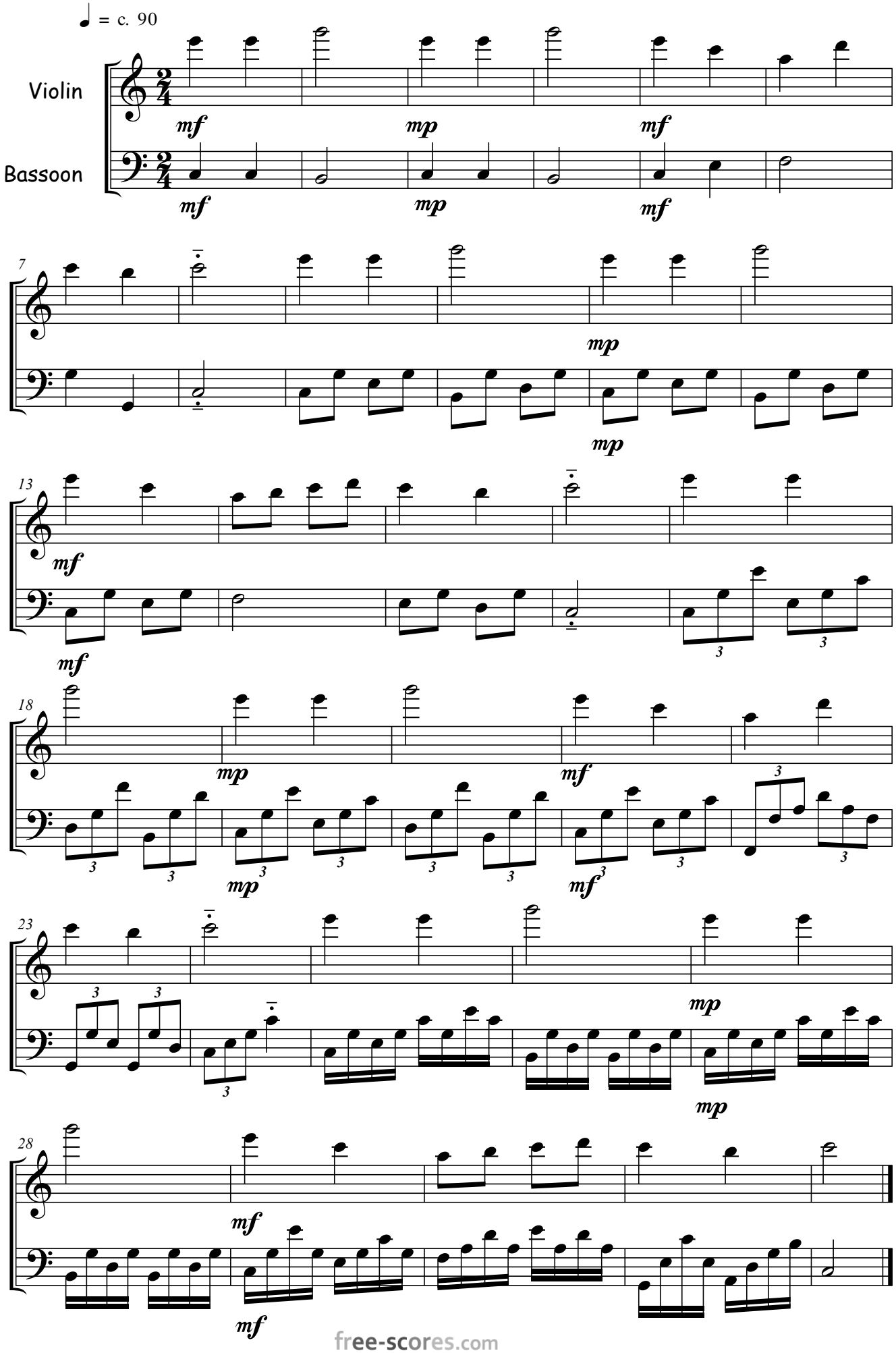

free-scores.com