

# Pierre Girot

France, LEVALLOIS PERRET

## INVENTION A TROIS VOIX 10

### About the artist

Méromane depuis l'adolescence, pianiste et compositeur amateur, je compose de petites pièces pour le piano depuis for longtemps.

J'ai une tres grande admiration pour JS Bach, Fauré, Ravel, Debussy entre autres.

Par ailleurs je suis ingénieur chimiste en retraite.

**Artist page :** <https://www.free-scores.com/Download-PDF-Sheet-Music-pgru.htm>

### About the piece

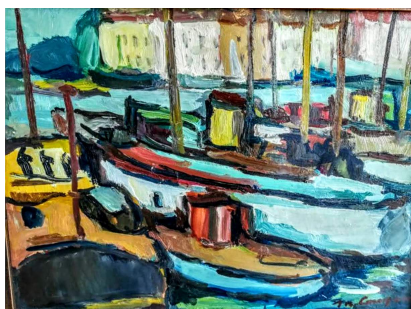

**Title:** INVENTION A TROIS VOIX 10

**Composer:** Girot, Pierre

**Copyright:** Copyright © Pierre Girot

**Instrumentation:** Piano solo

**Style:** Modern classical

### Pierre Girot on [free-scores.com](https://www.free-scores.com)

This work is not Public Domain. You must contact the artist for any use outside the private area.

- listen to the audio
- share your interpretation
- comment
- contact the artist

# INVENTION A 3 VOIX 10

GIROT Pierre

Vif

26

30

35

39

44

49

54

58

63

68

72

77

82

87

92

98

103

108

112

117

121

126
