

Roberto Di Girolamo

Italia, Prossedi

Piccola Suite

About the artist

Roberto Di Girolamo, composer - Prossedi, Italy, 1959 - started as a saxophonist studying at the Italian Conservatory with Baldo Maestri, during this period he was part of the Gerardo Iacouccis Big Band which performed in the most prestigious clubs in the Capital, with the same he participated in various television programmes. In 1980 a debilitating accident made him a quadriplegic. Not being able to play the saxophone or any other instrument, in 1985 he landed in Composition with Daniele Paris. After a few years for health reasons, he left his academic studies and then continued as a self-taught with the precious advice of Carlo Savina. In 1990 he gave his first concert, entirely with his compositions, with orchestra and solo instruments, and since then other concerts in various genres Jazz, Classic, Contemporary, Sacred music, etc, conceiving and implementing new projects in collaboration with his partner Maki Maria Matsuoka, opera singer. His music have been performed in different... (more online)

Associate: SIAE - IPI code of the artist : 00158560160

Artist page : <https://www.free-scores.com/Download-PDF-Sheet-Music-roberto-digirolamo.htm>

About the piece

Title: Piccola Suite
Composer: Di Girolamo, Roberto
Arranger: Di Girolamo, Roberto
Copyright: Copyright © 2006 Roberto Di Girolamo
Publisher: Di Girolamo, Roberto
Instrumentation: Clarinet, String orchestra
Style: Latin
Comment: The piece begins as a slow Waltz and follows a Mambo with a part reserved for clarinet improvisation with a back ground of the strings.

Roberto Di Girolamo on [free-scores.com](https://www.free-scores.com)

This work is not Public Domain. You must contact the artist for any use outside the private area.

Prohibited distribution on other website.

- listen to the audio
- share your interpretation
- comment
- contact the artist

PICCOLA SUITE

ClarinettoBb & Orch.d' Archi

ROBERTO DI GIROLAMO

(20 Maggio 2006)

$\text{♩} = 90$

Clarinetto in Bb

Violin I

Violin II

Viola

Violoncello

Double Bass

6

A

www.robortodigirolamo.net
robortodigirolamo@libero.it

PICCOLA SUITE

2 12

18

PICCOLA SUITE

25 **B** $\text{♩} = 30$

mf *mp*

mf *mp* *mp* *mp* *mp* *mp*

mp *mf* *mp* *mp* *mp* *mp*

mp *mf* *mp* *mp* *mp* *mp*

f *mf*

31

p *f non troppo*

p *f non troppo* *f non troppo*

p *f non troppo* *f non troppo*

p *f non troppo* *f non troppo*

mp *f*

PICCOLA SUITE

4 37

C

43

PICCOLA SUITE

48

54

PICCOLA SUITE

6 60

ff
ff
ff
ff
sfz
ff
sfz
ff
sfz
sfz

D

65

mf
mf
mf
mf
mf
sfz
mf
sfz
sfz

PICCOLA SUITE

69

mf

mf

mf

mf

mf

sfz

sfz

sfz

73

f

f

f

f

f

sfz

sfz

sfz

sfz

PICCOLA SUITE

8 77

E

82

G^Δ

C^Δ

F

PICCOLA SUITE

88

G^Δ

C7(b9)

9

G

94

F#7(b9)

G#(b9)

PICCOLA SUITE

1098

F#7(b9)

G7(b9)

C#7(b9)

H

1102

F#7(b9)

G#7(b9)

PICCOLA SUITE

106

F#7(b9)

G7(b9)

C#7(b9)

11

110

PICCOLA SUITE

I

12/15

120

PICCOLA SUITE

125

J

130

PICCOLA SUITE

14/34

138

PICCOLA SUITE

142

15

Clarinetto in Bb

PICCOLA SUITE

ClarinettoBb & Orch.d' Archi

ROBERTO DI GIROLAMO
(20 Maggio 2006)

$\text{♩} = 90$

6 Vni. Cl.

mf

10 **A**

mp mf mp

18 mp mf

2

27 **B** $\text{♩} = 30$

mp p

35 **C**

f non troppo mp

44 p

50 mf mp

V.S.

PICCOLA SUITE

Clarinetto in Bb

2 $\text{♩} = 80$ Mambo

55 

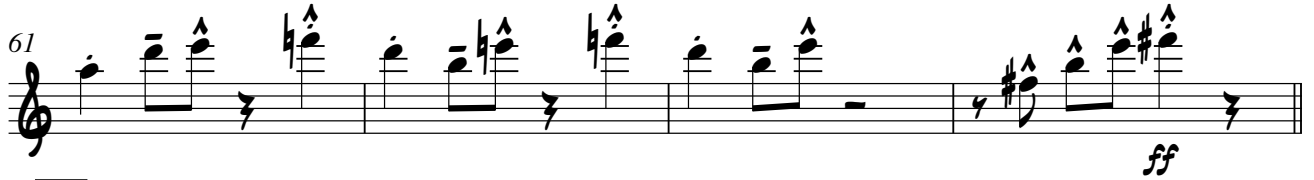
61 

65 **D** 

69 

73 

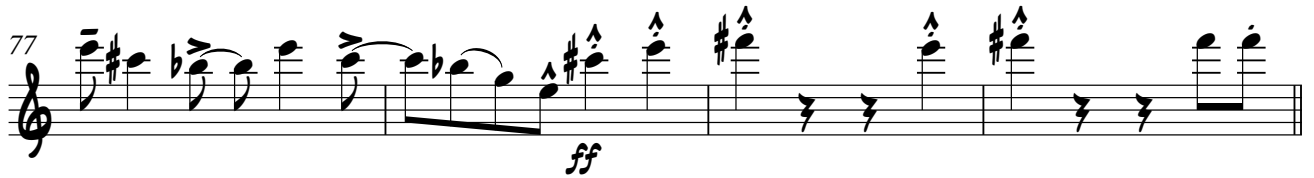
77 

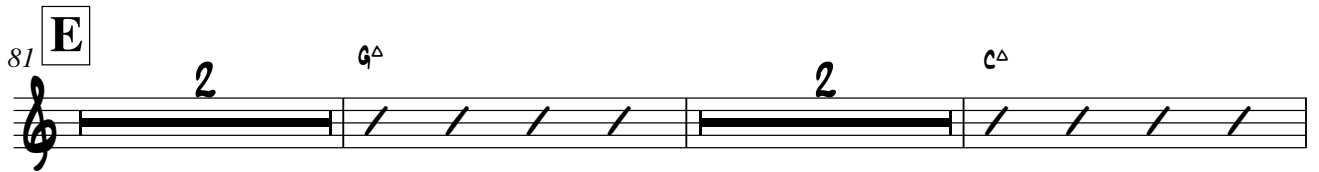
81 **E** 

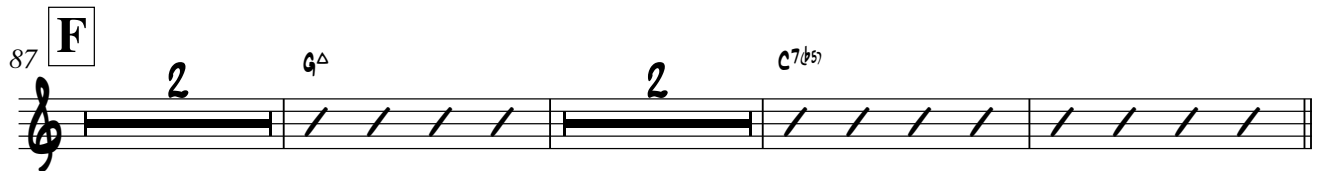
87 **F** 

94 **G** 

PICCOLA SUITE

H Clarinetto in Bb

100 G7(b9) C#7(b9) F#7(b9) G#(b9)

106 F#7(b9) G7(b9) C#7(b9)

111 I

Vni. C1.

124

131 J

135

139

143

PICCOLA SUITE

Violin I

ClarinettoBb & Orch.d' Archi

ROBERTO DI GIROLAMO
(20 Maggio 2006)

$\text{♩} = 90$

8 **A**

15

21

27 **B** $\text{♩} = 30$

33 *f non troppo*

40 **C**

mp

V.S.

PICCOLA SUITE
Violin I

2

46

52

mp *f* *f*

$\text{♩} = 80$ Mambo

59

64

D

ff *mf*

68

mf

73

f *ff*

79

E

mf *f* *mf*

85

F

f *mf* *f* *mf*

91

G *f* *f* Vni.

PICCOLA SUITE
Violin I

99 **H**
mf

104
f

107

111
mf f mf mp

115 **I**
mf f mf f mf

122
f ff mp mf

127
f ff

131 **J**
mf mf

136
f mp mf f

141
mp Vni
mp ff

PICCOLA SUITE

Violin II

ClarinettoBb & Orch.d' Archi

ROBERTO DI GIROLAMO
(20 Maggio 2006)

$\text{♩} = 90$

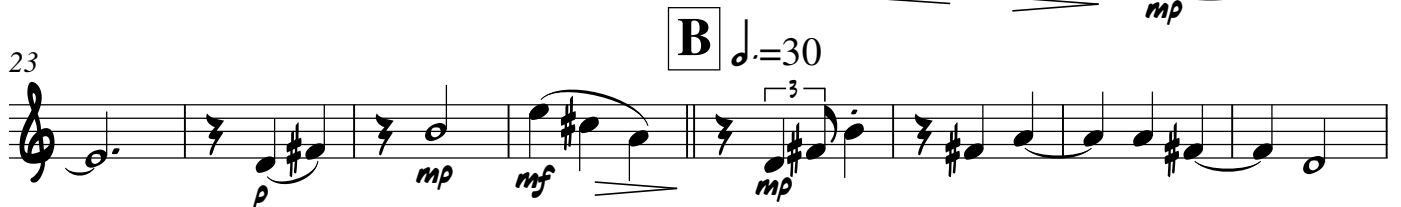

V.S.

PICCOLA SUITE

Violin II

2

$\text{♩} = 80$

Mambo

52 *mp* *f* *f*

59

64 **D** *ff* *mf*

68 *mf*

73 *f* *ff*

79 **E** *mf* *f* *mf*

85 **F** *f* *mf* *f* *mf*

91 **G** *f* *v.c.*

99 **H** *mf*

PICCOLA SUITE

Violin II

104

107

111

115 **I**

122

127

131 **J**

137

143

PICCOLA SUITE

Viola

ClarinettoBb & Orch.d' Archi

ROBERTO DI GIROLAMO

(20 Maggio 2006)

$\text{♩} = 90$

9 **A**

17

25 **B** $\text{♩} = 30$

32

40 **C**

48

mp *mf* *p* *f non troppo* *p* *mf*

V.S.

PICCOLA SUITE

Viola

2

52

♩=80

Mambo

59

64

D

68

73

79

E

85

F

91

G

v.c.

98

PICCOLA SUITE

Viola

H

102

106

110

I

115

122

127

J

131

136

142

PICCOLA SUITE

Violoncello

ClarinettoBb & Orch.d' Archi

ROBERTO DI GIROLAMO
(20 Maggio 2006)

$\text{♩} = 90$

9 **A**

17

26 **B** $\text{♩} = 30$

33 *f non troppo*

40 **C**

46

mp *mf* *p* *mf*

V.S.

PICCOLA SUITE
Violoncello

2

52 $\text{♩} = 80$ Mambo

59

64 **D**

69

73

79 **E**

85 **F**

91 **G**

PICCOLA SUITE
Violoncello

97 *mf*

101 **H** *f* *mp*

106 *mf* *f*

110 *mf* *f* *mf* *mp*

115 **I** *mf* *f* *mf* *f* *mf* *f*

121 *mf* *f* *ff* *mp*

126 *mf* *f* *ff*

131 **J** *mf* *sfz* *mf* *sfz*

137 *f* *mp* *mf* *f* *mp*

142 *mp* *mp* *mp* *ff*

PICCOLA SUITE

Double Bass

ClarinettoBb & Orch.d' Archi

ROBERTO DI GIROLAMO

(20 Maggio 2006)

$\text{♩} = 90$
pizz.
mf

8 **A** *mf*

15 *f* *mf*

21 *mp* *f*

27 **B** $\text{♩} = 30$ *mf* *mp*

33 *f*

40 **C** *mf*

46 *mp* *mf* *f*

52 *mp* 2 **C**

♩=80

Mambo

PICCOLA SUITE

Double Bass

2 55 arco
f *sfz* *f* *sfz sfz*

60
sfz *ff sfz* *sfz sfz*

65 **D**
mf *sfz* *sfz*

69
mf *sfz* *sfz*

73
f *sfz* *sfz*

77
ff sfz *sfz* *sfz*

81 **E**
mf *f* *sfz* *mf* *f* *sfz*

87 **F**
mf *f* *sfz* *mf* *f* *sfz*

93 **G**
sfz *mp*

97
f *f*

PICCOLA SUITE

Double Bass

H
102 *mp*

106 *f*

111 *mf f mf mp*

I
115 *mf f mf f mf*

120 *f mf f ff mp*

126 *mf f*

J
131 *mf sfz sfz mf*

136 *sfz mp mf f*

141 *mp mp ff*