

Sanctissima Maria

Ruggiero Giovannelli

1560-1625

Arranged for A,A,A,T,B(GB) Recorders

by

MJ Starke

Sanctissima Maria

Giovanelli
1560-1625

$\text{♩} = 50$

5

10

15

20

25

30

35

40

45

50

55

Sanctissima Maria

Part 1 Alto

Giovannelli
1560-1625

$\text{♩} = 50$

5

10

15

20

25

30

35

40

45

50

55

Sanctissima Maria

Part 2 Alto

Giovannelli
1560-1625

$\text{♩} = 50$

5

10

15

20

25

30

35

40

45

50

55

Sanctissima Maria

Part 3 Alto or Tenor

Giovannelli
1560-1625

$\text{♩} = 50$

5

10

15

20

25

30

35

40

45

50

55

Sanctissima Maria

Part 4 Tenor or Bass

Giovannelli
1560-1625

$\text{♩} = 50$

5

10

15

20

25

30

35

45

50

55

Sanctissima Maria

Part 4 Tenor or Bass

Giovannelli
1560-1625

♩ = 50

3

5

10

15

20

25

30

35

45

50

55

3

3

Sanctissima Maria

Part 5 Bass or GB

Giovannelli
1560-1625

$\text{♩} = 50$

5

10

4

5

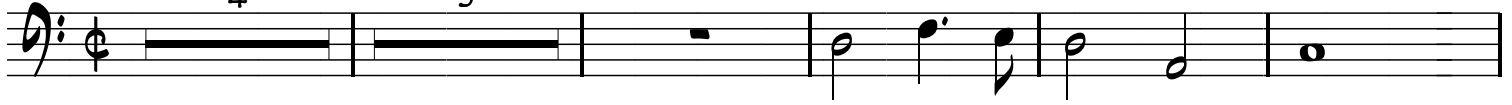

15

20

25

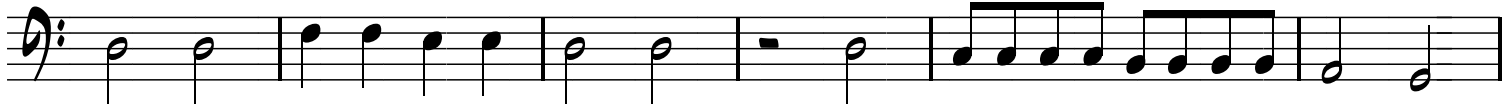

30

8

40

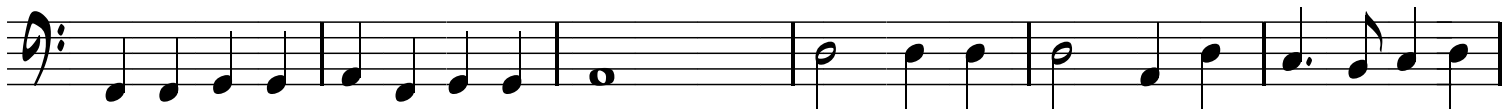

45

50

3

55

