

# Yvan Gaulin

Canada, Montmagny

## Gigue Sol major (Suite internationale 2011)

### About the artist

Welcome to my learning journey of classical composition techniques from the seventeenth century to the mid twentieth century. XXIe now!SOCAN member. Thank you for your comments!

**Qualification:** First prize in counterpoint  
**Associate:** SOCAN - IPI code of the artist : 48979614  
**Artist page :** <https://www.free-scores.com/Download-PDF-Sheet-Music-yvan-gaulin.htm>

### About the piece

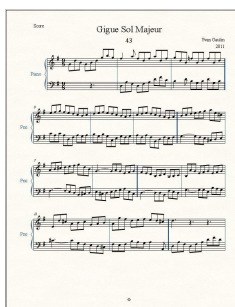

**Title:** Gigue Sol major [Suite internationale 2011]  
**Composer:** Gaulin, Yvan  
**Copyright:** Copyright © Gaulin, Yvan  
**Publisher:** Gaulin, Yvan  
**Instrumentation:** Keyboard (piano, harpsichord or organ)  
**Style:** Baroque

Yvan Gaulin on [free-scores.com](https://www.free-scores.com)

Prohibited distribution on other website.

- listen to the audio
- share your interpretation
- comment
- contact the artist

# Gigue Sol Majeur

d'après l'invention n°10 BWV 781 de J.S. BACH

Yvan GAULIN  
Février 2011

