

Bernard Dewagtere

France, SIN LE NOBLE

Volvio una noche Gardel, Carlos

About the artist

Doctor in musicology, conductor and composer.

Compositions and arrangements from all eras, in all styles or musical genres and for any instrument or vocal training.

Qualification: PhD Musicology

Associate: SACEM - IPI code of the artist : 342990

Artist page : <https://www.free-scores.com/Download-PDF-Sheet-Music-bernard-dewagtere.htm>

About the piece

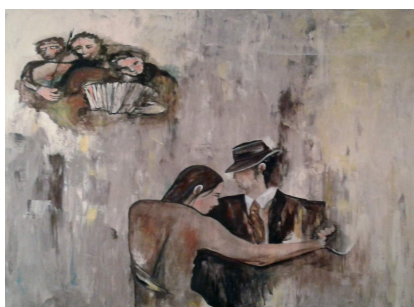

Title: Volvio una noche
Composer: Gardel, Carlos
Arranger: Dewagtere, Bernard
Copyright: Copyright © Bernard Dewagtere
Publisher: Dewagtere, Bernard
Instrumentation: Bassoon, Piano
Style: Tango

Bernard Dewagtere on [free-scores.com](https://www.free-scores.com)

LICENSE

This sheet music requires an authorization
- for public performances
- for use by teachers

Buy this license at :

<https://www.free-scores.com//license?p=akiLjqwHoy>

- listen to the audio
- share your interpretation
- comment
- pay the licence
- contact the artist

Prohibited distribution on other website.

Volvio una noche

Tango – Cancion

Carlos Gardel (1887 – 1935)

Transc. : B. Dewagtere

Volvio una noche

2
12

Bn.

Pno

16

Bn.

Pno

8^{va}-

20

Bn.

Pno

20 (8^{va})

Volvio una noche

24

Bn.

Pno

(8va)

28

Bn.

Pno

32

Bn.

Pno

36

Bn.

Pno

1. 2.
