

Serban Nichifor

Composer, Teacher

Roumania, Bucarest

About the artist

http://www.voxnovus.com/composer/Serban_Nichifor.htm

Born: August 25, 1954, in Bucharest, Romania

Married to Liana Alexandra, composer: http://www.free-scores.com/partitions_gratuites_lianaalexandra.htm#

Studies

National University of Music, Bucharest, Doctor in Musicology

Theology Faculty, University of Bucharest

International courses of composition at Darmstadt, Weimar, Breukelen and Munchen

USIA Stipendium (USA)

Present Position

Professor at the National University of Music, Bucharest (Chamber Music Department);

Member of UCMR (Romania), SABAM (Belgium), ECPMN (Holland)

Vice-president of the ROMANIA-BELGIUM Association

Cellist of the Duo INTERMEDIA and co-director of the NUOVA MUSICA CONSONANTE-LIVING MUSIC FOUNDATION INC.(U.S.A) Festival, with Liana ALEXANDRA

Selected Works

OPERA, SYMPHONIC, VOCAL-SYMPHONIC AND CONCERTANTE MUSIC:

Constellations for Orchestra (1977)

Symphony I Shadows (1980)

Cantata Sources (1977)

Cantata Gloria Heroum Holocausti (1978)

Opera Miss Christina (libretto by Mircea ELIADE, 1981... (more online)

Qualification: PROFESSOR DOCTOR IN COMPOSITION AND MUSICOLOGY

Personal web: <http://romania-on-line.net/whoswho/NichiforSerban.htm>

Associate: SABAM - IPI code of the artist : I-000391194-0

About the piece

Title: Sacra Symphonia - Sonata Pian' e Forte [2
VERSIONS: 4 trumpets in B-flat, 3 trombones and
tuba; 4 trumpets in B-flat, 1 french horn in F, 1
trombone and 2 tubas]

Composer: Gabrieli, Giovanni

Arranger: Nichifor, Serban

Licence: Domaine Public

Publisher: Nichifor, Serban

Instrumentation: Brass ensemble

Style: Baroque

- Contact the artist
- Write feedback comments
- Share your MP3 recording
- Web page and online audio access with QR Code :

Giovanni Gabrieli (1555-1612)

arr. by Serban Nichifor

30-IX-2013

Sacra Symphonia *Sonata Pian' e Forte*

- version for
4 trumpets in B-flat, 3 trombones and tuba –

Copyright (c) by Serban Nichifor (SABAM, ASCAP)
IPI Name No. 46376567, IPI Base No. I-000391194-0

SACRA SYMPHONIA
SONATA PIAN' E FORTE

Giovanni Gabrieli (1555-1612)
arr. Serban Nichifor (SABAM, ASCAP)
30-IX-2013

♩ = 90

Tr1-B *p*

Tr2-B *p*

Tr3-B *p*

Tr4_B *p*

Tbn1

Tbn2

Tbn3

Tuba

11

Tr1-B

Tr2-B

Tr3-B

Tr4_B

Tbn1

Tbn2

Tbn3

Tuba

p

p

p

p

21

Tr1-B

Tr2-B

Tr3-B

Tr4_B

Tbn1

Tbn2

Tbn3

Tuba

f

f

f

f

f

f

f

29

Tr1-B
Tr2-B
Tr3-B
Tr4-B
Tbn1
Tbn2
Tbn3
Tuba

p

p

p

p

37

Tr1-B
Tr2-B
Tr3-B
Tr4-B
Tbn1
Tbn2
Tbn3
Tuba

p

f

p

f

p

f

f

f

p

p

f

p

f

p

f

p

46

Tr1-B

Tr2-B

Tr3-B

Tr4_B

Tbn1

Tbn2

Tbn3

Tuba

55

Tr1-B

Tr2-B

Tr3-B

Tr4_B

Tbn1

Tbn2

Tbn3

Tuba

64

Tr1-B
Tr2-B
Tr3-B
Tr4-B
Tbn1
Tbn2
Tbn3
Tuba

p *f* *p* *f* *p* *f* *p* *f*

This section of the score covers measures 64 through 70. It features a brass ensemble consisting of four trumpets (Tr1-B to Tr4-B), three trombones (Tbn1 to Tbn3), and a tuba. The music is written in a key with one sharp (F#) and a 2/4 time signature. The dynamics are marked with *p* (piano) and *f* (forte). The trumpets and trombones play melodic lines with some rests, while the tuba provides a steady bass line. The overall texture is dense and rhythmic.

71

Tr1-B
Tr2-B
Tr3-B
Tr4-B
Tbn1
Tbn2
Tbn3
Tuba

p *f* *p* *f* *p* *f* *p* *f*

This section of the score covers measures 71 through 76. The instrumentation remains the same as in the previous section. The dynamics continue to alternate between *p* and *f*. The music maintains its rhythmic character with melodic motifs for the trumpets and trombones. The tuba continues to anchor the bass line. The score concludes with a final measure in measure 76.

poco a poco rallentando

$\text{♩} = 60$

76

SACRA SYMPHONIA
SONATA PIAN' E FORTE
Tr.1 in B-flat

Giovanni Gabrieli (1555-1612)
arr. Serban Nichifor (SABAM, ASCAP)
30-IX-2013

SACRA SYMPHONIA
SONATA PIAN' E FORTE
Tr.2 in B-flat

Giovanni Gabrieli (1555-1612)
arr. Serban Nichifor (SABAM, ASCAP)
30-IX-2013

SACRA SYMPHONIA
SONATA PIAN' E FORTE
Tr.3 in B-flat

Giovanni Gabrieli (1555-1612)
arr. Serban Nichifor (SABAM, ASCAP)
30-IX-2013

♩ = 90

p

11

6

21

5

f

29

2

37

p

f

2

46

p

f

55

p

f

p

f

64

p

f

71

p

f

76

♩ = 60

SACRA SYMPHONIA
SONATA PIAN' E FORTE
Tr.4 in B-flat

Giovanni Gabrieli (1555-1612)
arr. Serban Nichifor (SABAM, ASCAP)
30-IX-2013

Staff 1: *p*, tempo = 90

SACRA SYMPHONIA
SONATA PIAN' E FORTE
Trombone 1

Giovanni Gabrieli (1555-1612)
arr. Serban Nichifor (SABAM, ASCAP)
30-IX-2013

SACRA SYMPHONIA
SONATA PIAN' E FORTE
Trombone 2

Giovanni Gabrieli (1555-1612)
arr. Serban Nichifor (SABAM, ASCAP)
30-IX-2013

♩ = 90

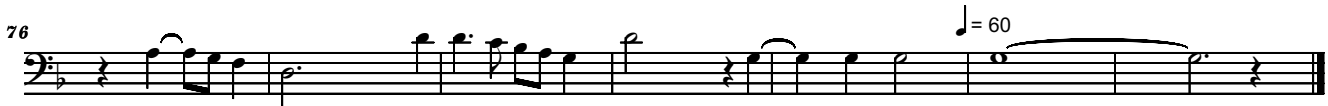
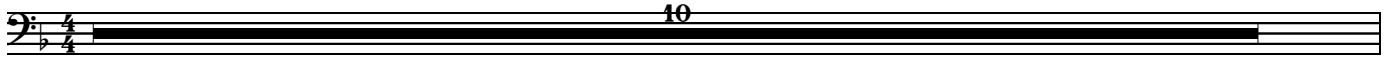

SACRA SYMPHONIA
SONATA PIAN' E FORTE
Trombone 3

Giovanni Gabrieli (1555-1612)
arr. Serban Nichifor (SABAM, ASCAP)
30-IX-2013

♩ = 90

10

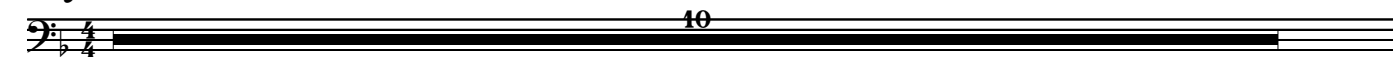

SACRA SYMPHONIA
SONATA PIAN' E FORTE
Tuba

Giovanni Gabrieli (1555-1612)
arr. Serban Nichifor (SABAM, ASCAP)
30-IX-2013

♩ = 90

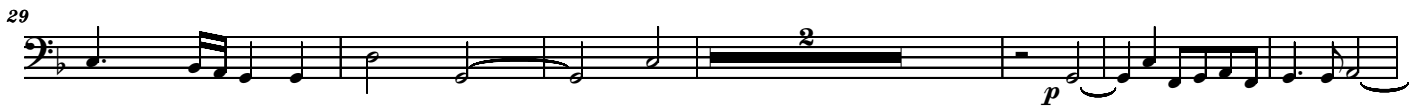
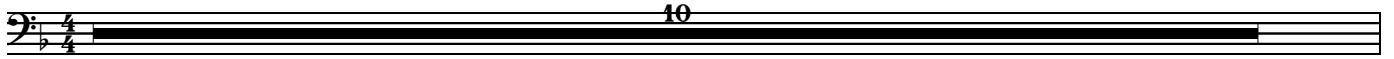

Giovanni Gabrieli (1555-1612)

arr. by Serban Nichifor

30-IX-2013

Sacra Symphonia *Sonata Pian' e Forte*

- version for

4 trumpets in B-flat, 1 french horn in F, 1 trombone and 2 tubas –

Copyright (c) by Serban Nichifor (SABAM, ASCAP)
IPI Name No. 46376567, IPI Base No. I-000391194-0

SACRA SYMPHONIA
SONATA PIAN' E FORTE

Giovanni Gabrieli (1555-1612)
arr. Serban Nichifor (SABAM, ASCAP)
30-IX-2013

♩ = 90

Tr1-B *p*

Tr2-B *p*

Tr3-B *p*

Tr4-B *p*

Hr-F

Tbn

Tba1

Tba2

11

Tr1-B

Tr2-B

Tr3-B

Tr4-B

Hr-F

Tbn

Tba1

Tba2

p

21

Tr1-B

Tr2-B

Tr3-B

Tr4-B

Hr-F

Tbn

Tba1

Tba2

f

29

Tr1-B

Tr2-B

Tr3-B

Tr4-B

Hr-F

Tbn

Tba1

Tba2

p

p

p

37

Tr1-B

Tr2-B

Tr3-B

Tr4-B

Hr-F

Tbn

Tba1

Tba2

p

f

p

f

f

f

p

f

p

f

p

f

p

46

Tr1-B
Tr2-B
Tr3-B
Tr4-B
Hr-F
Tbn
Tba1
Tba2

p *f* *p* *f* *f* *f* *f*

55

Tr1-B
Tr2-B
Tr3-B
Tr4-B
Hr-F
Tbn
Tba1
Tba2

p *f* *p* *f* *p* *f* *p* *f* *p* *f* *p* *f*

64

Tr1-B
Tr2-B
Tr3-B
Tr4-B
Hr-F
Tbn
Tba1
Tba2

p *f* *p* *f* *p* *f* *p* *f*

71

Tr1-B
Tr2-B
Tr3-B
Tr4-B
Hr-F
Tbn
Tba1
Tba2

p *f* *p* *f* *p* *f* *p* *f*

poco a poco rallentando

$\text{♩} = 60$

76

SACRA SYMPHONIA
SONATA PIAN' E FORTE
Tr.1 in B-flat

Giovanni Gabrieli (1555-1612)
arr. Serban Nichifor (SABAM, ASCAP)
30-IX-2013

SACRA SYMPHONIA
SONATA PIAN' E FORTE
Tr.2 in B-flat

Giovanni Gabrieli (1555-1612)
arr. Serban Nichifor (SABAM, ASCAP)
30-IX-2013

SACRA SYMPHONIA
SONATA PIAN' E FORTE
Tr.3 in B-flat

Giovanni Gabrieli (1555-1612)
arr. Serban Nichifor (SABAM, ASCAP)
30-IX-2013

♩ = 90

p

11

6

21

5

f

29

2

37

p

f

2

46

p

f

55

p

f

p

f

64

p

f

71

p

f

76

♩ = 60

SACRA SYMPHONIA
SONATA PIAN' E FORTE
Tr.4 in B-flat

Giovanni Gabrieli (1555-1612)
arr. Serban Nichifor (SABAM, ASCAP)
30-IX-2013

Staff 1: *p*, tempo = 90

SACRA SYMPHONIA
SONATA PIAN' E FORTE
French Horn in F

Giovanni Gabrieli (1555-1612)
arr. Serban Nichifor (SABAM, ASCAP)
30-IX-2013

SACRA SYMPHONIA
SONATA PIAN' E FORTE
Trombone

Giovanni Gabrieli (1555-1612)
arr. Serban Nichifor (SABAM, ASCAP)
30-IX-2013

♩ = 90

10

11

21

29

37

46

55

64

71

76

♩ = 60

SACRA SYMPHONIA
SONATA PIAN' E FORTE
Tuba 1

Giovanni Gabrieli (1555-1612)
arr. Serban Nichifor (SABAM, ASCAP)
30-IX-2013

$\text{♩} = 90$

10

11

21

29

37

46

55

64

71

76

$\text{♩} = 60$

SACRA SYMPHONIA
SONATA PIAN' E FORTE
Tuba 2

Giovanni Gabrieli (1555-1612)
arr. Serban Nichifor (SABAM, ASCAP)
30-IX-2013

♩ = 90

10

11

21

29

37

46

55

64

71

76

♩ = 60
