de Souza Alencar Gabriel

Composer, Interpreter

About the artist

Brazilian composer born in Roraima, in the Brazilian Amazon. Learned most of what knows by himself.
Lived in the USA on 2008-2009.
Graduated with honors in International Relations.

Artist page : www.free-scores.com/Download-PDF-Sheet-Music-gabriel-alencar.htm

About the piece

Title: Noite de Tempestade

Composer: Gabriel, de Souza Alencar

Copyright: Copyright © de Souza Alencar Gabriel

Instrumentation: Chamber orchestra

Style: Contemporary

Comment: This piece is divided in four parts: "Night" - simple melodies and harmonies "Tempest" - fast rhythm "Tempest Night" - combination of the last two "Calmness" - after the storm

de Souza Alencar Gabriel on free-scores.com

- listen to the audio
- share your interpretation
- comment
- contact the artist

Noite de Tempestade

Gabriel de Souza Alencar

Andante ♩ = *70*

Noite

Violin I

Violin II

Viola

Violoncello

Contrabass

Percussion

Glissando

10

Vln. I

Vln. II

Vla.

Vc.

Cb.

Perc.

Alencar 2010

free-scores.com

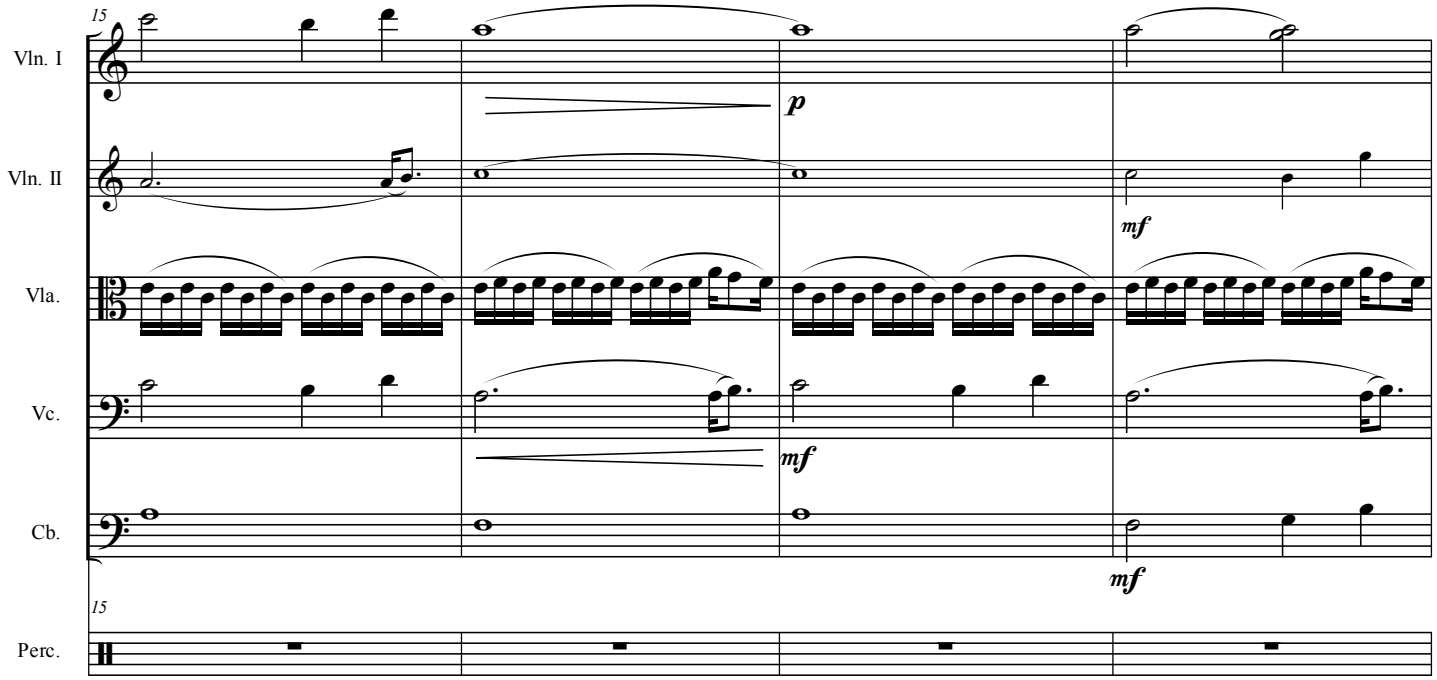

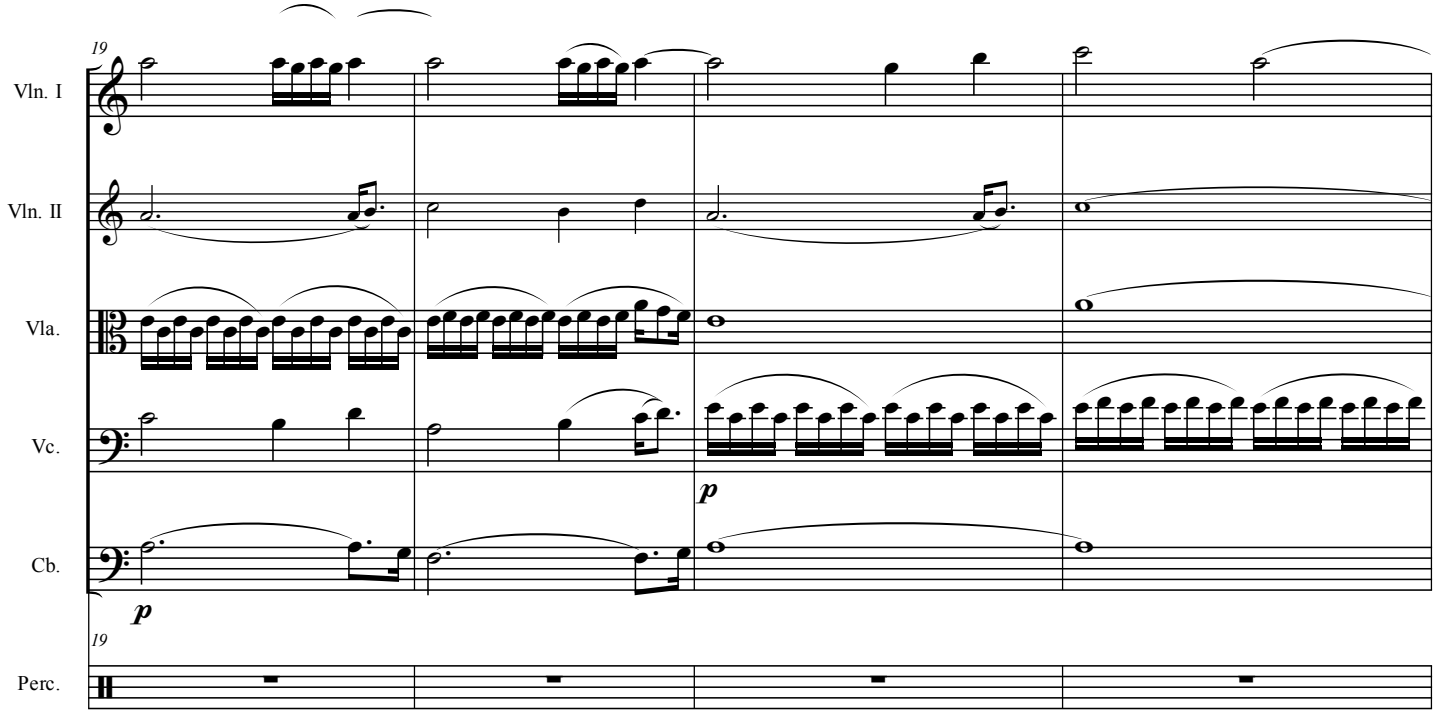

free-scores.com

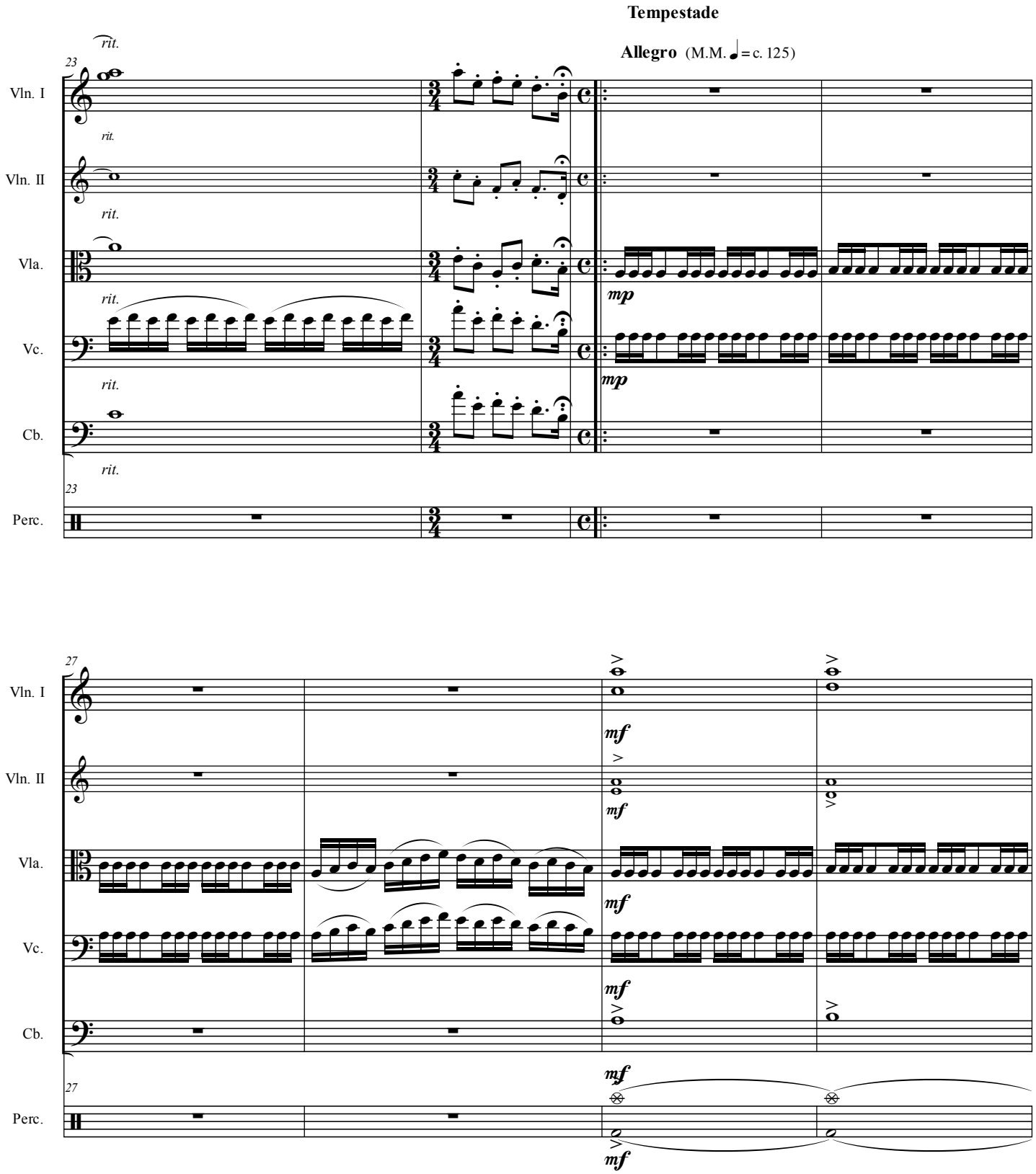

free-scores.com

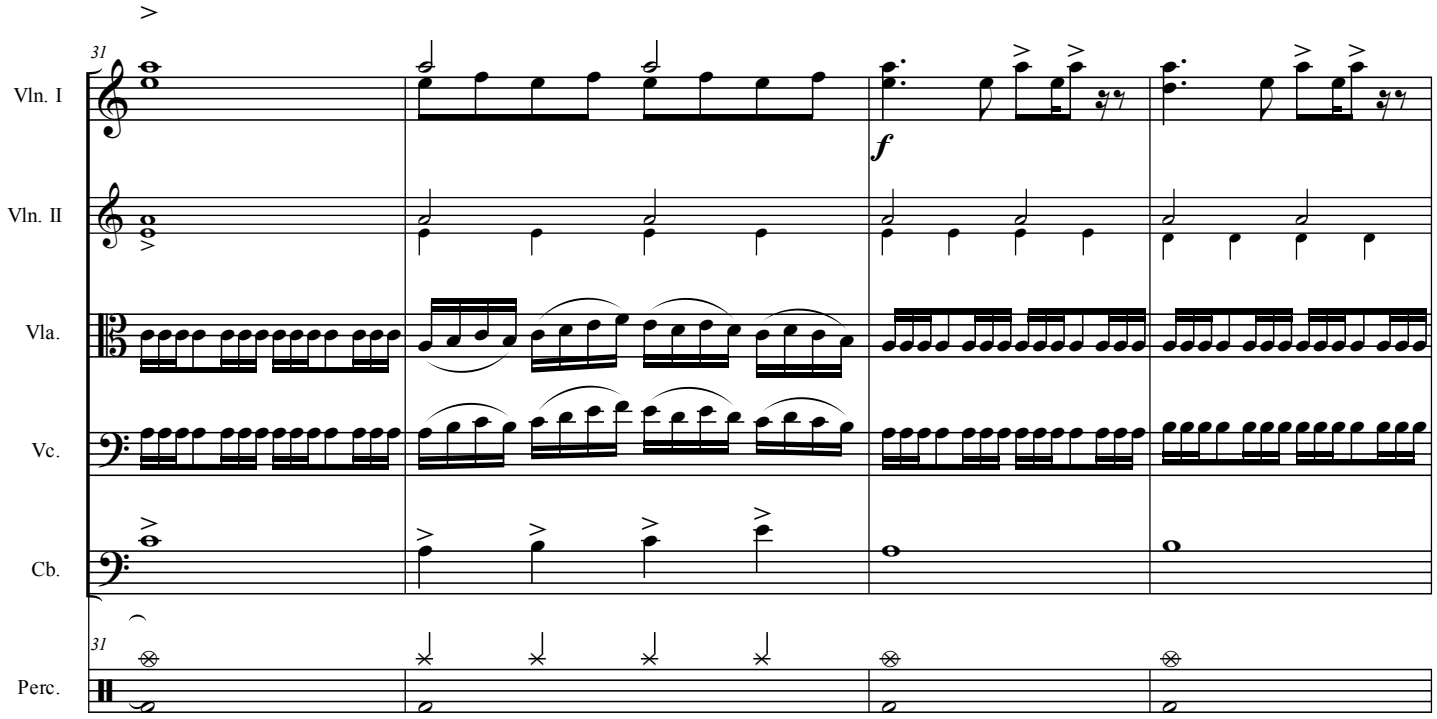

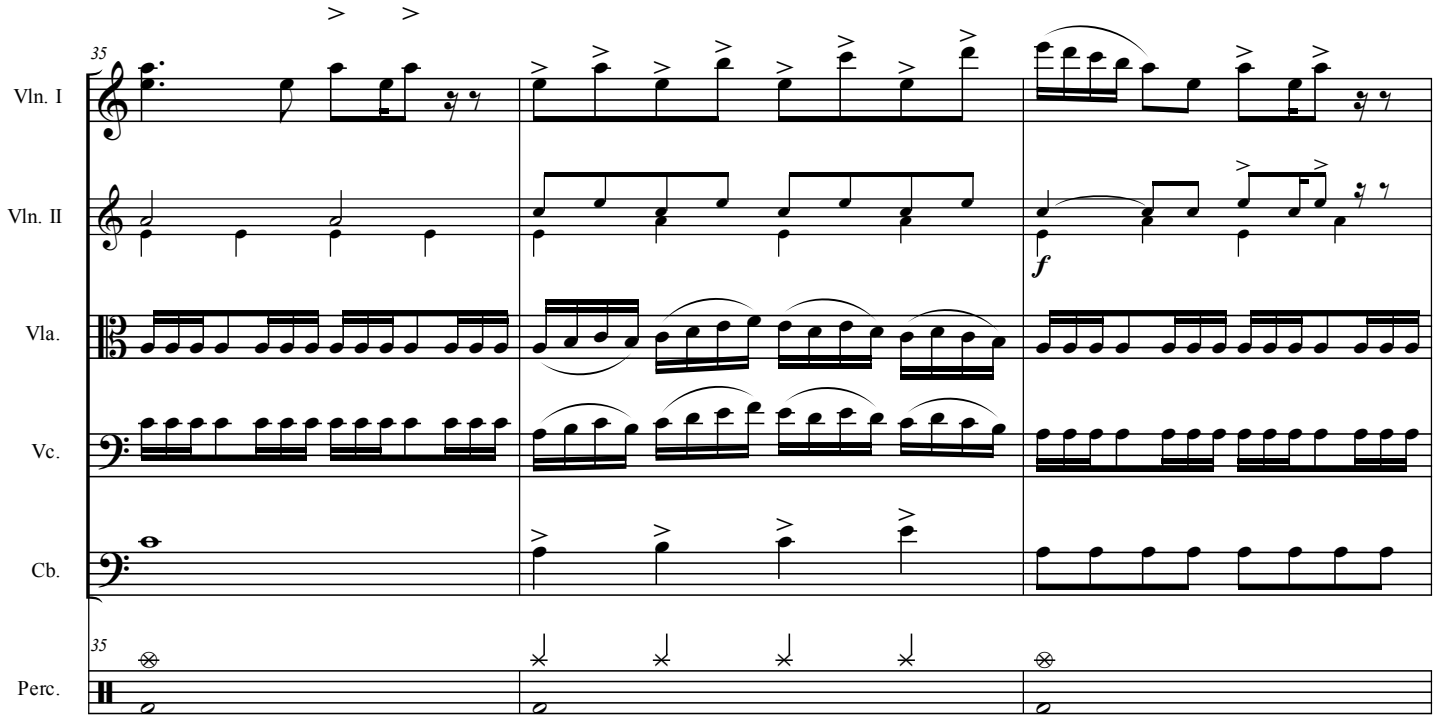

free-scores.com

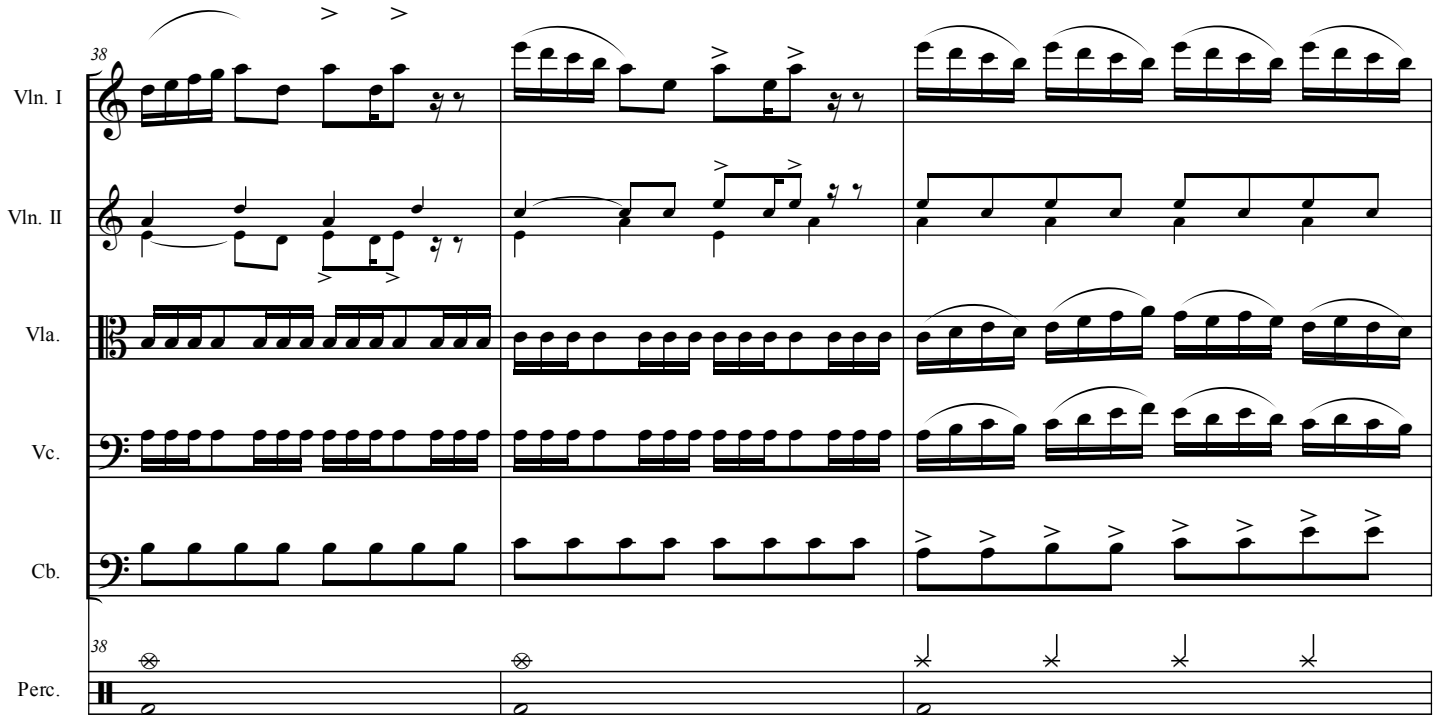

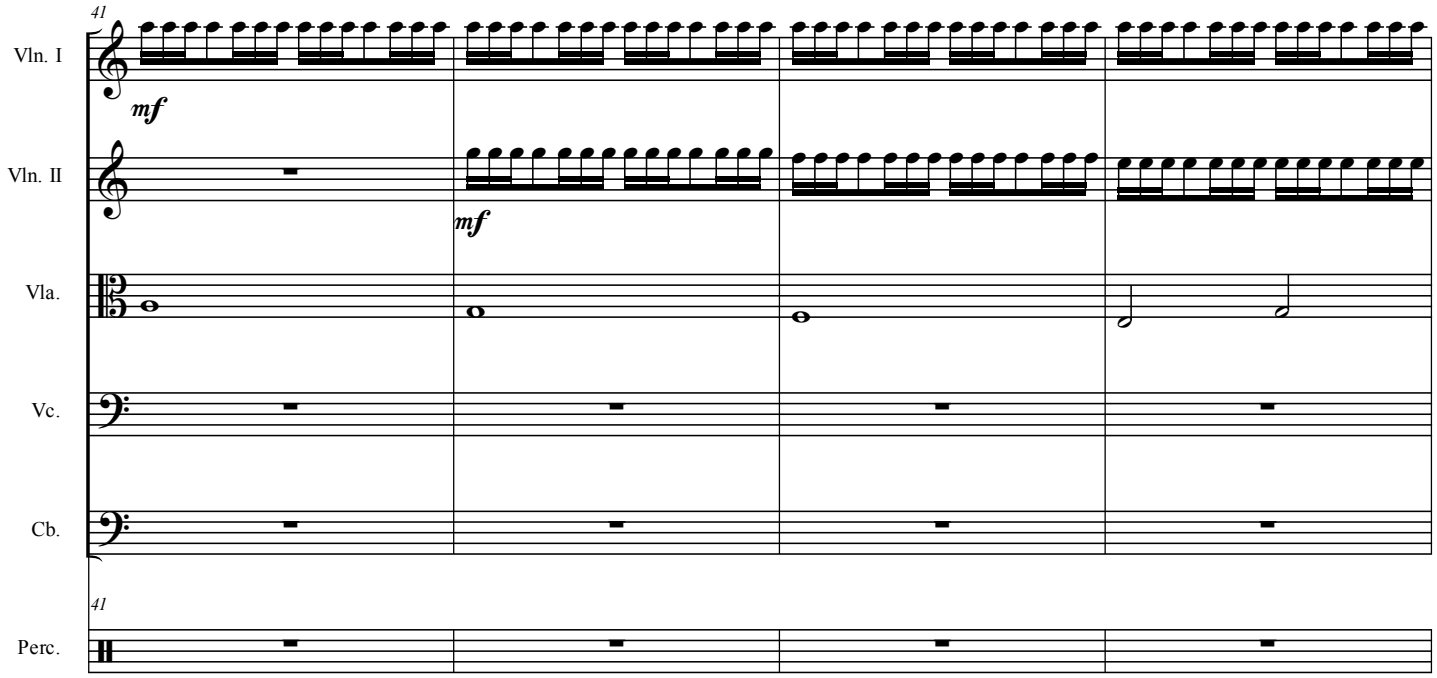

free-scores.com

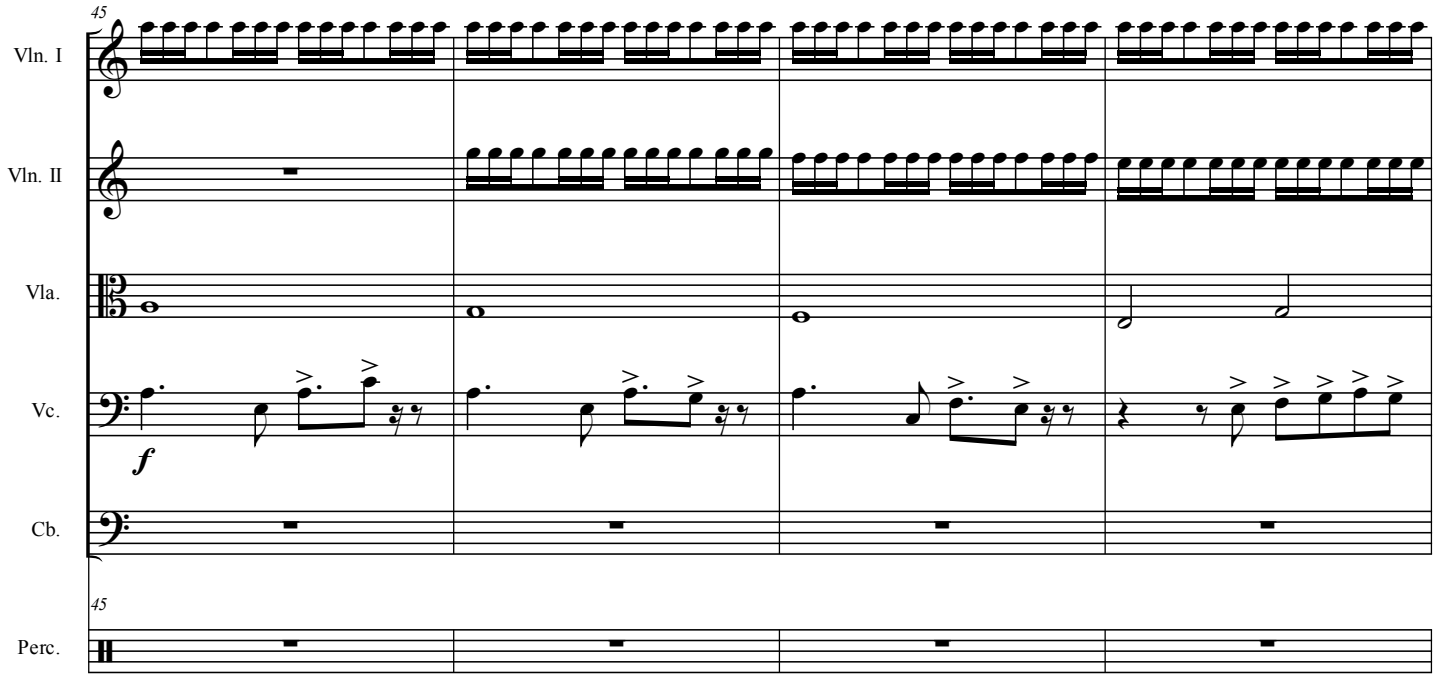

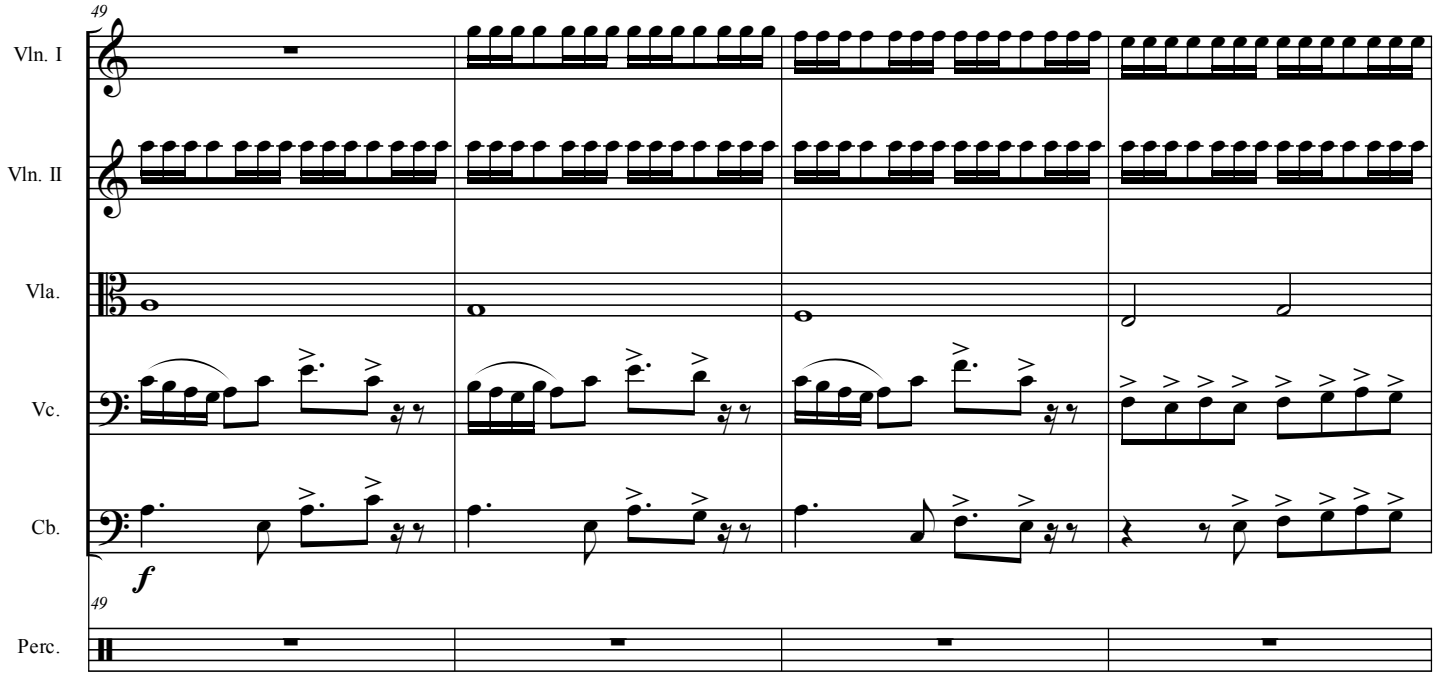

free-scores.com

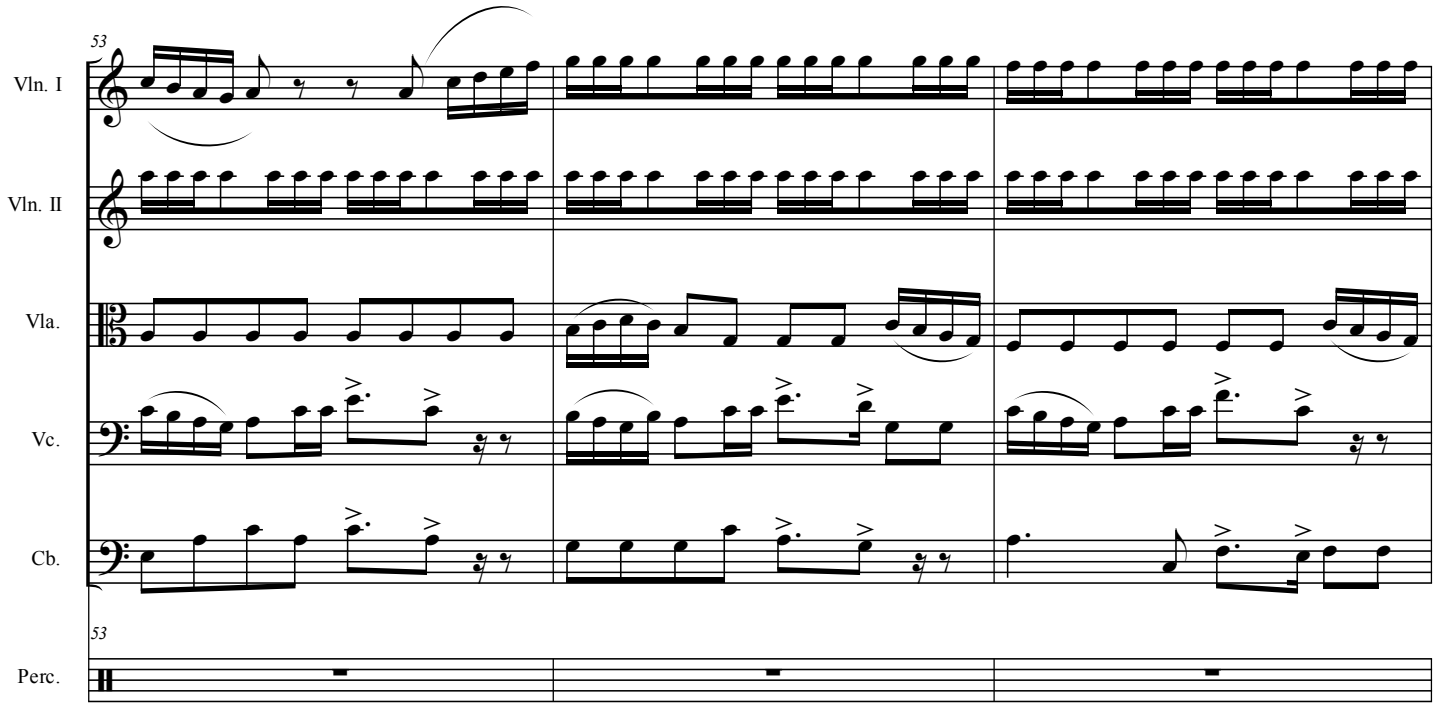

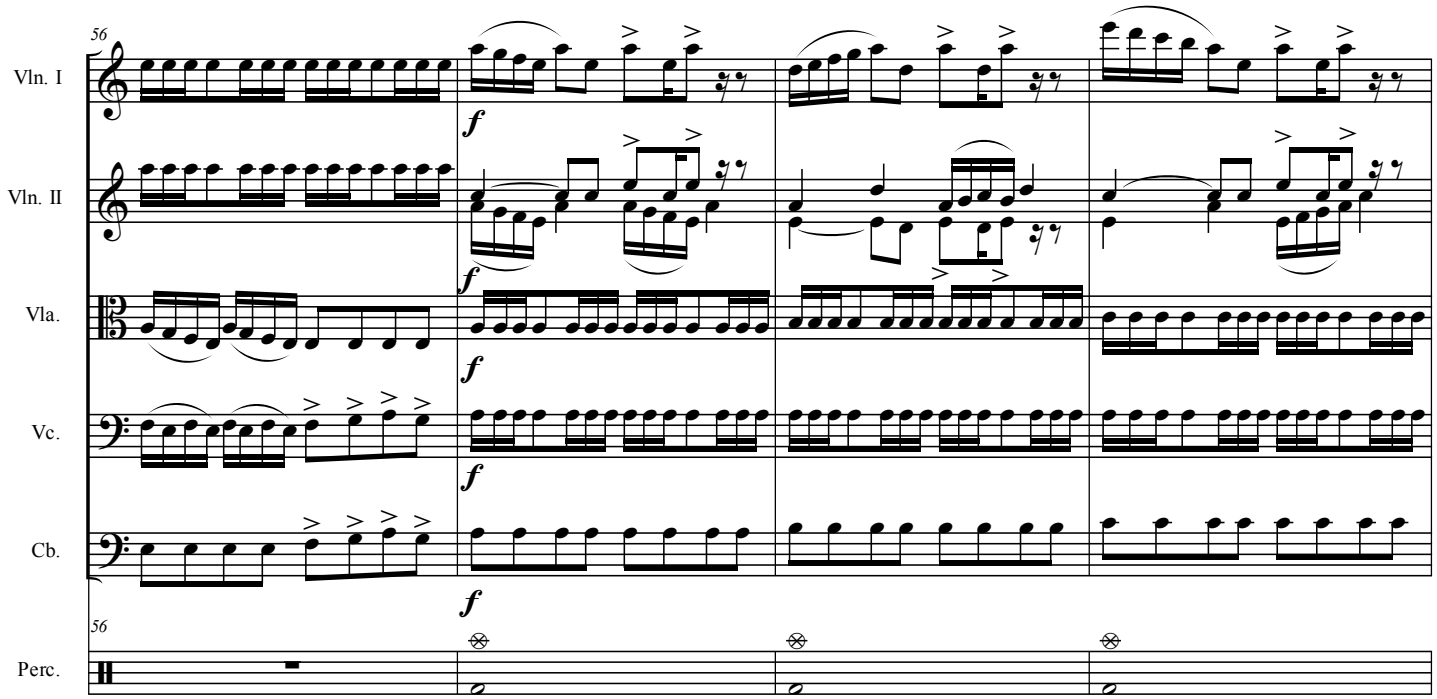

free-scores.com

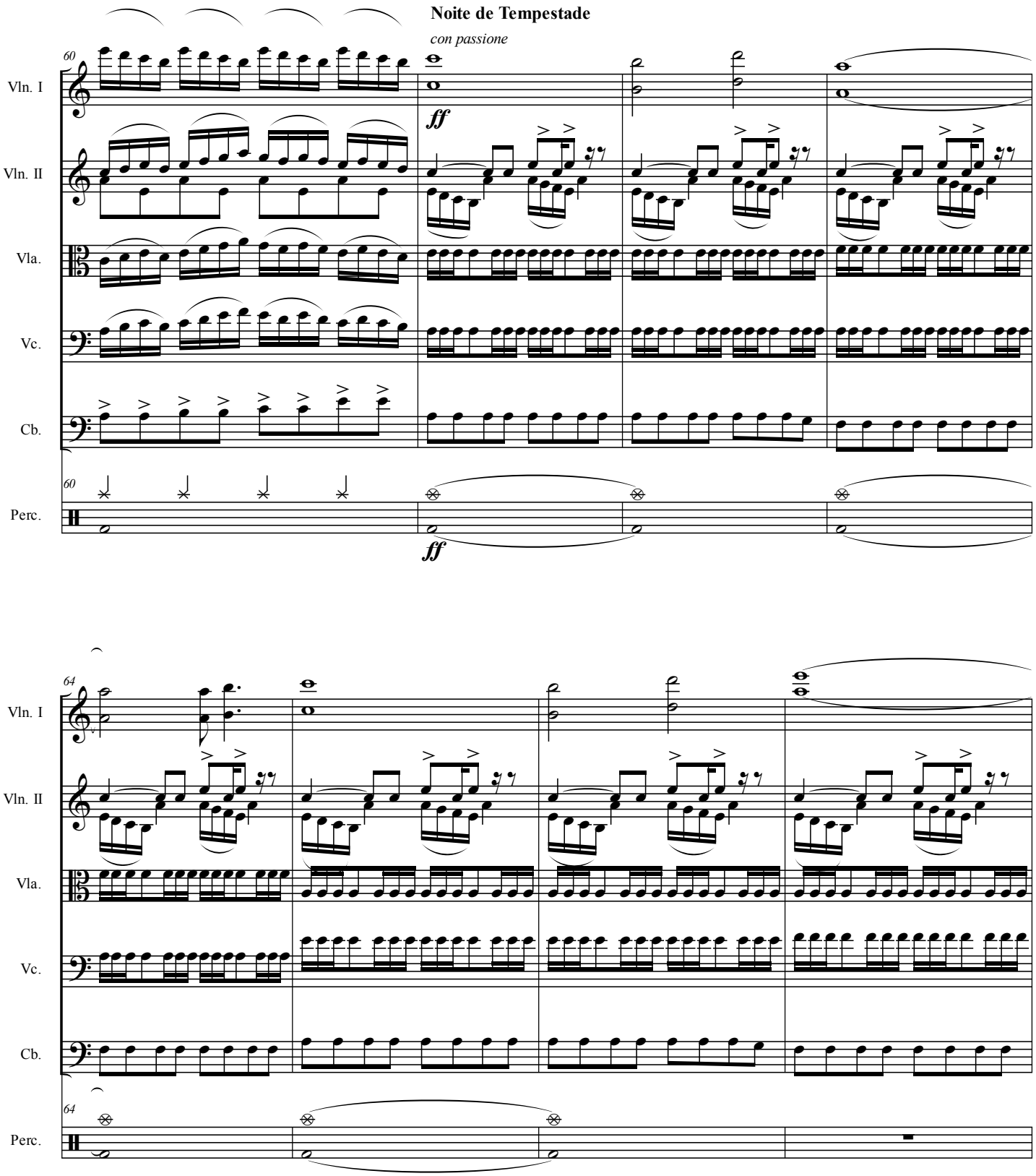

free-scores.com

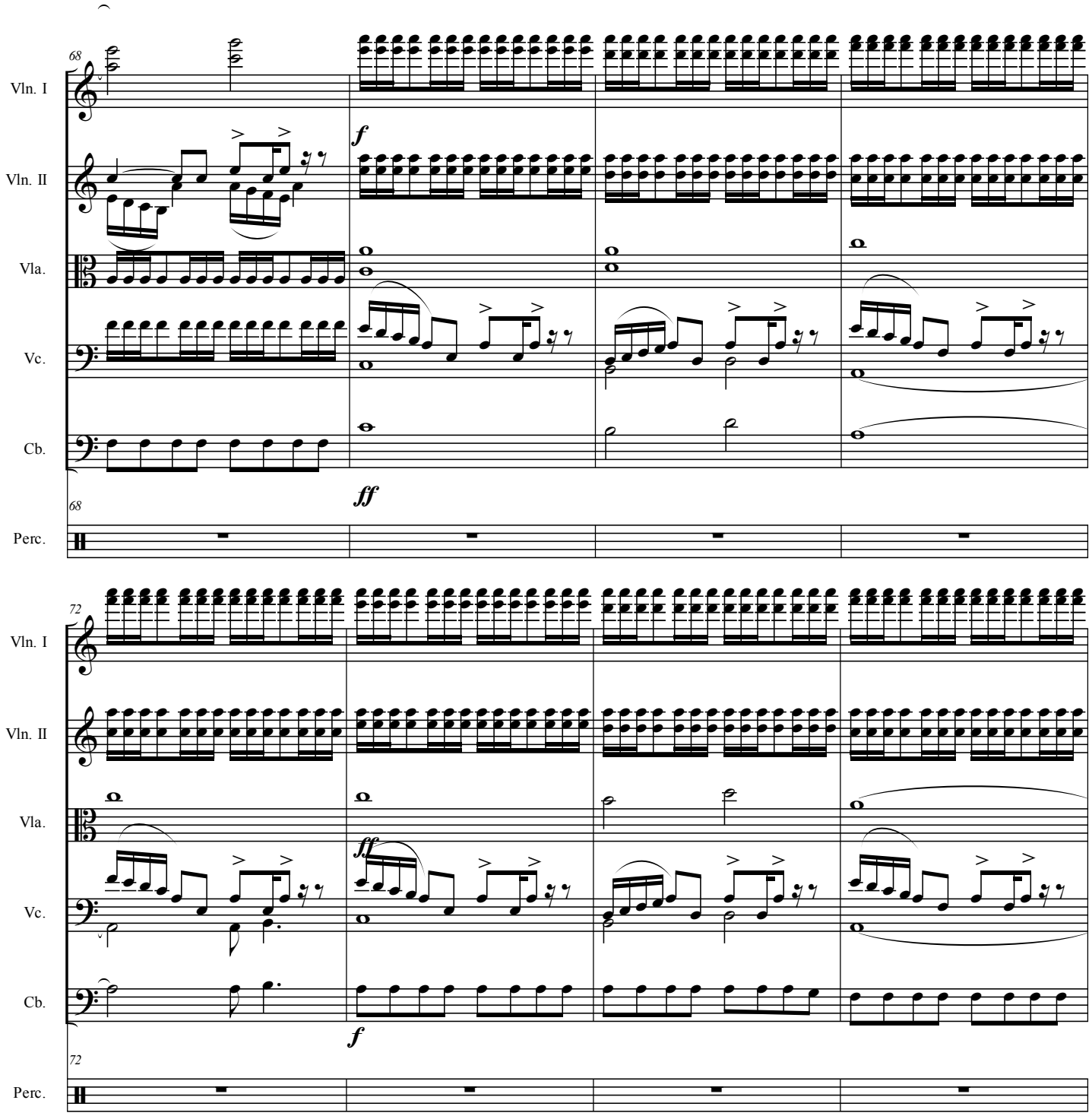

free-scores.com

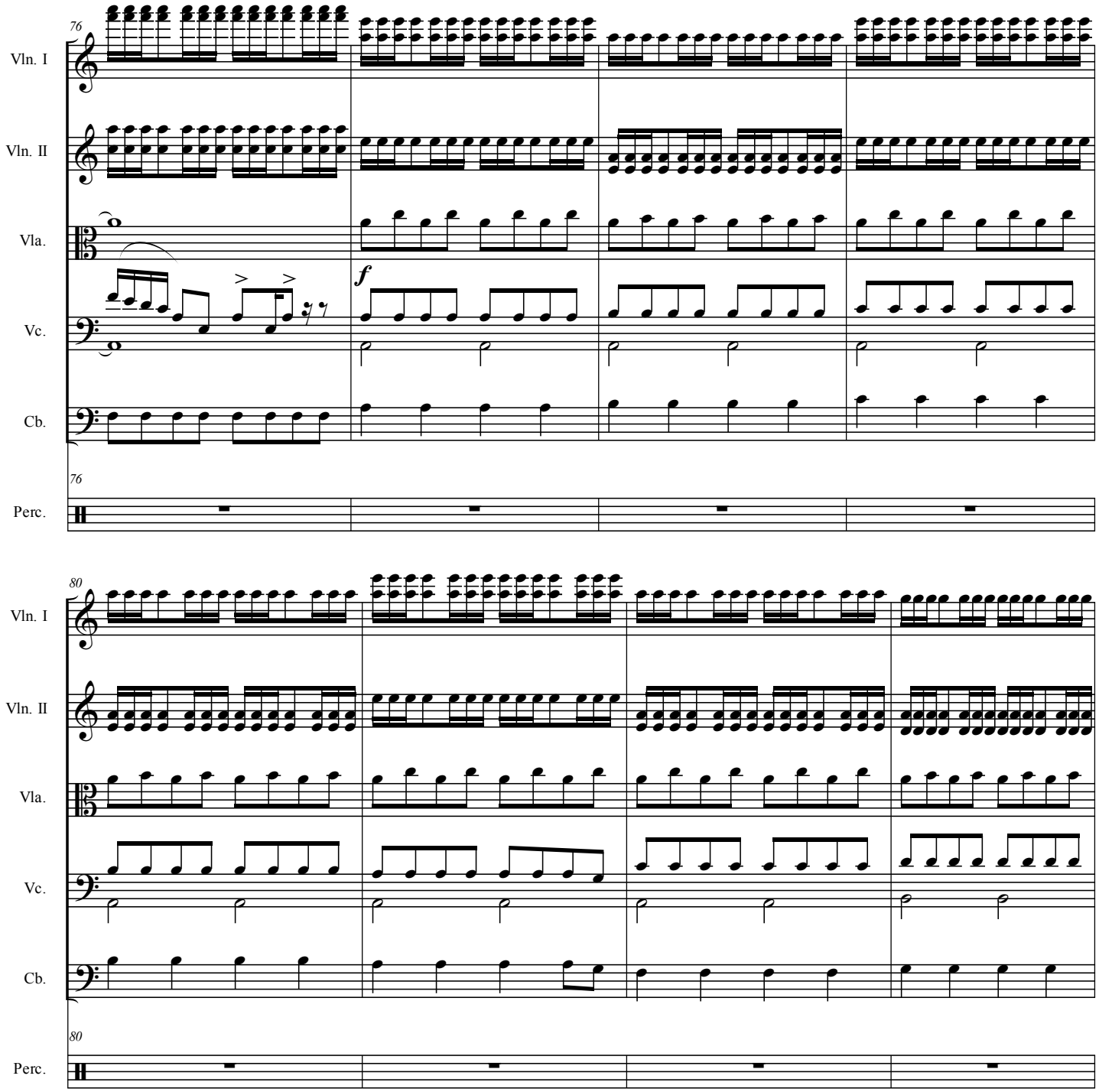

free-scores.com

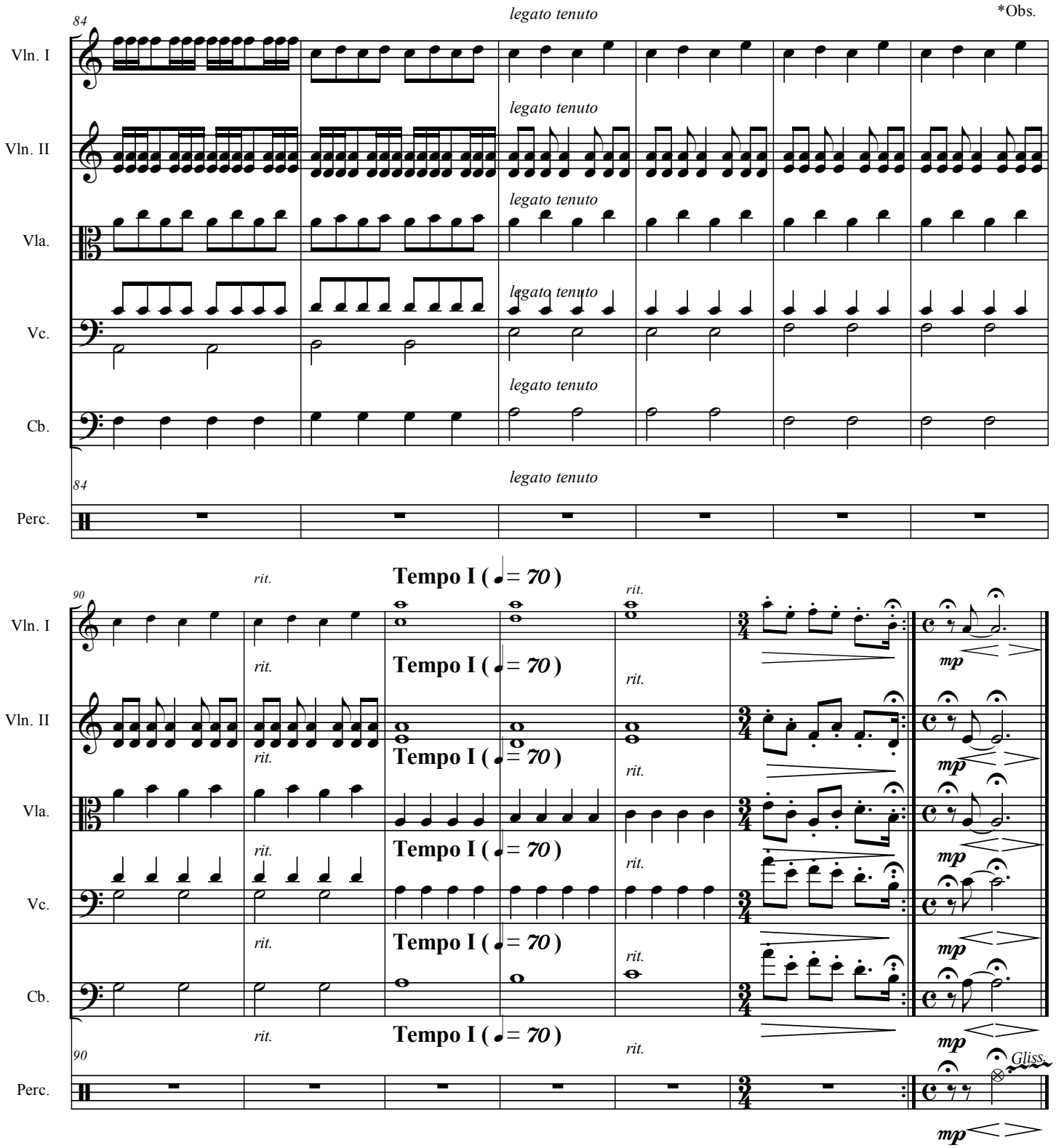

*Obs.: Repetição opcional

Quanto à percussão: havendo repetição, as notas dos compassos 32, 36, 37, 38, 39, 40, 57, 58, 59 e 60 deverão ser tocadas.

Não havendo repetição, os compassos devem ser preenchidos com pausas.

free-scores.com