

**Johann Fux**

# **Sonata Kanon**

**Arranged for AAB Recorders**

**By MJ Starke**

# Sonata Kanon

Johann J. Fux

Allegro

6

11

16

21

26

31

36

41

46

50

Larghetto

57

64

70

76

82

88

92

Allegro

98

103

108

113

118

124

# Sonata Kanon

Alto 1 and 2

Johann J. Fux

Allegro

7

12

17

22

27

32

37

42

46

50

Larghetto

2

57

64

70

76

82

88

92

*Allegro*

98

102

106

110

114

118

122

126

# Sonata Canon

Bass

Johann J. Fux

Allegro

Larghetto

70

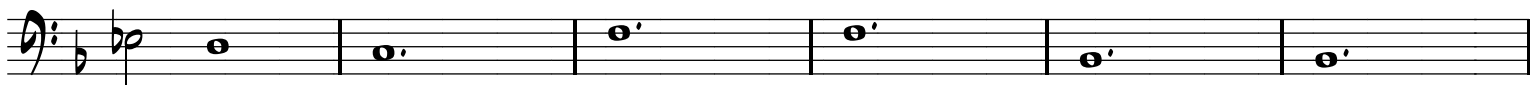

76

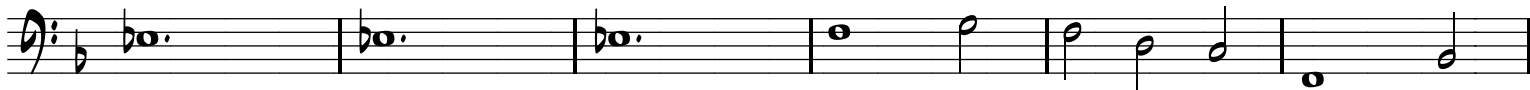

82

88

92 *Allegro*

98

103

108

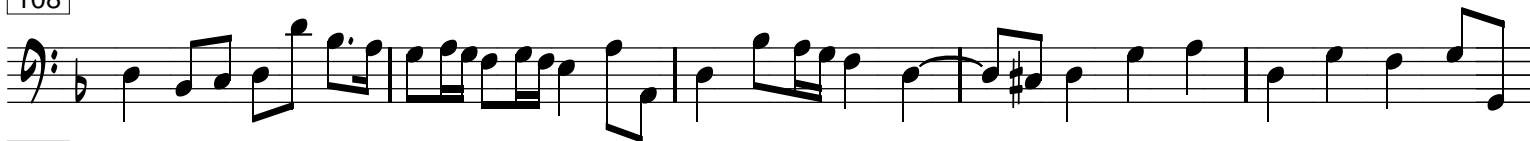

113

118

124

