Sad at Heart, Banges Herzelein

Album for the Young, Jugendalbum op. 47, no. 5

Robert Fuchs

Un poco mosso (Etwas bewegt)

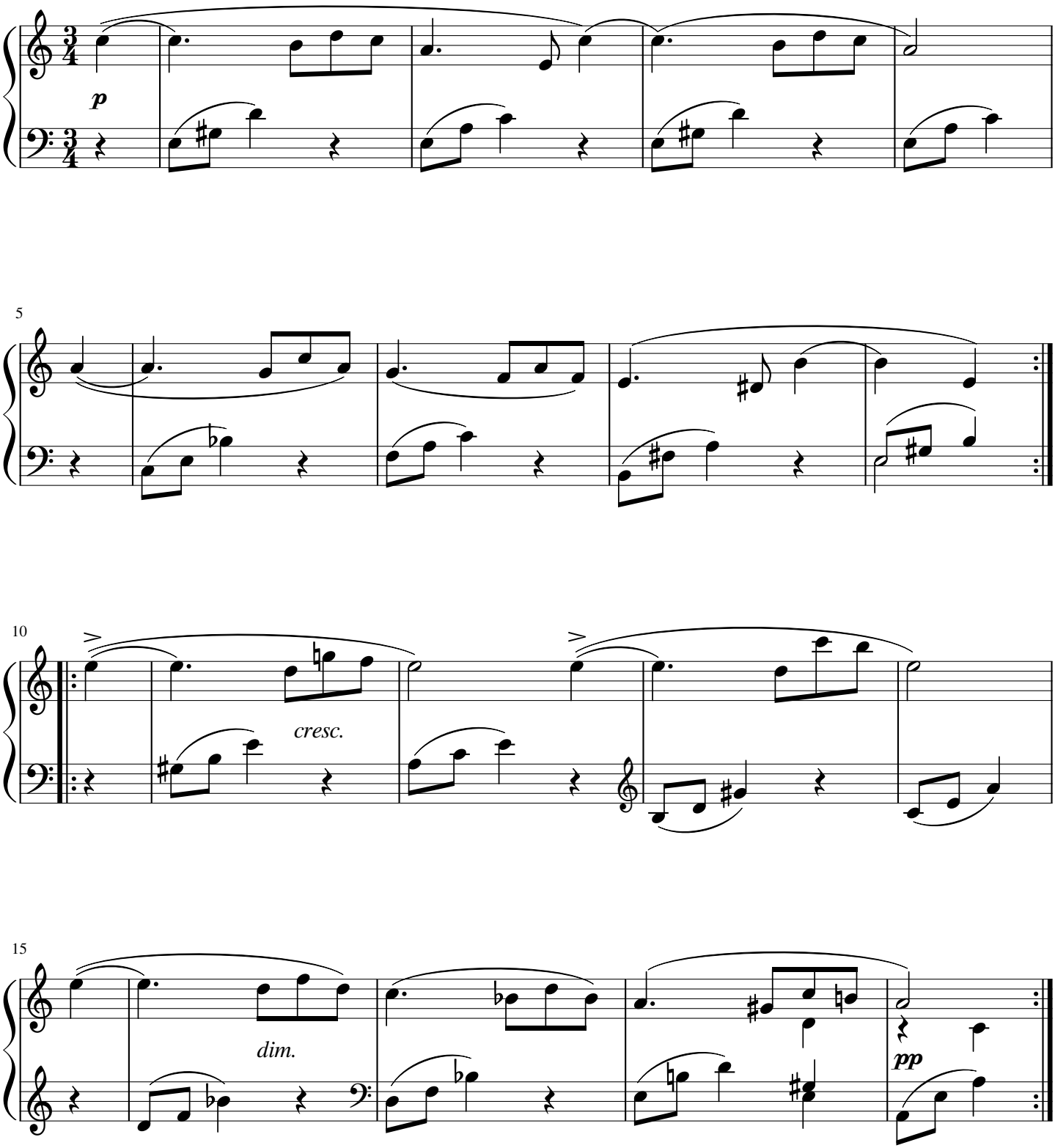

free-scores.com