

Fioretti d'Inscobato

edited by
Maurizio Machella

Canzona Quinta

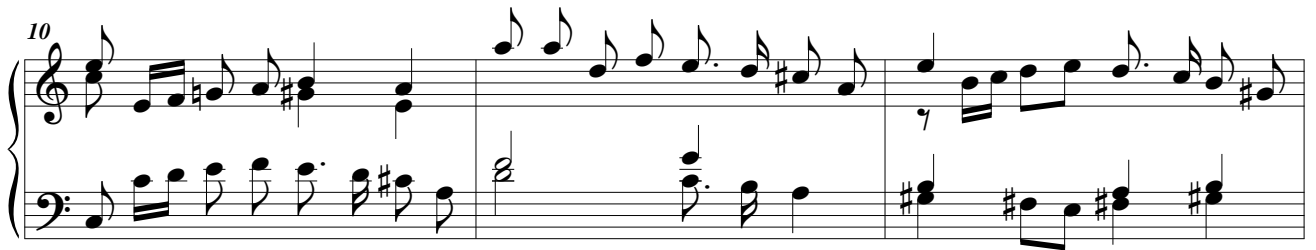
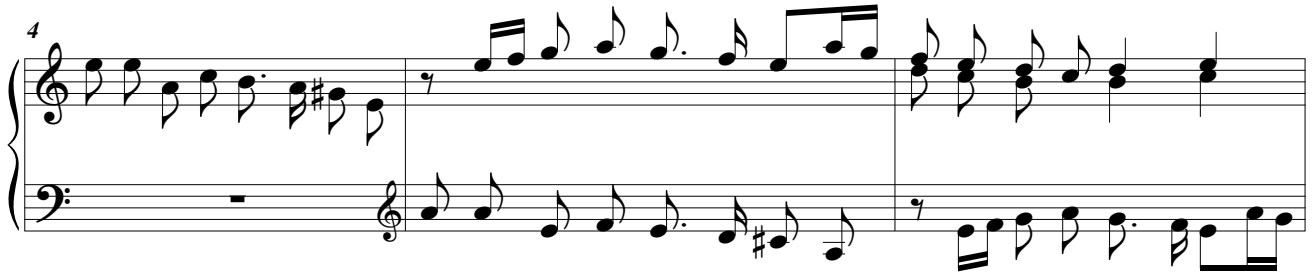
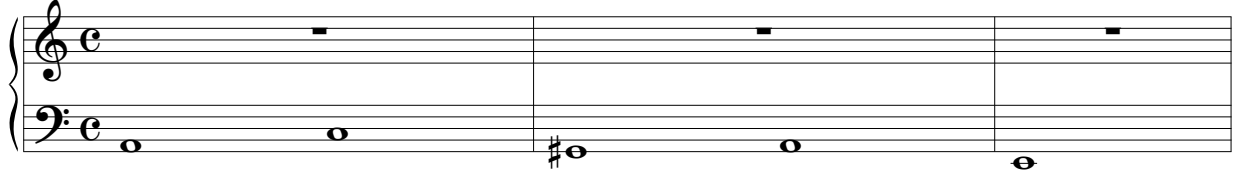

16

Arpeggiate

20

22

25

28

31

34

37

40

43

46

49

Canzona Quinta ~
