

# Daniel Franqueira Fontán

Spain

## Sentimentale (Waltz-Fantasia for Wind Quintet)

**Artist page :** <https://www.free-scores.com/Download-PDF-Sheet-Music-daniff90.htm>

### About the piece

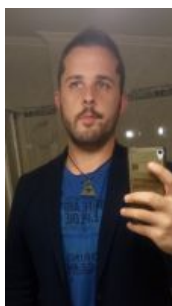

**Title:** Sentimentale [Waltz-Fantasia for Wind Quintet]  
**Composer:** Franqueira Fontán, Daniel  
**Copyright:** Copyright © Daniel Franqueira Fontán  
**Instrumentation:** Woodwind quintet : Flute, Clarinet, Oboe, Horn, Bassoon  
**Style:** Waltz

Daniel Franqueira Fontán on [free-scores.com](https://www.free-scores.com)

This work is not Public Domain. You must contact the artist for any use outside the private area.

**Prohibited distribution on other website.**

- listen to the audio
- share your interpretation
- comment
- contact the artist

Score

# Sentimentale

(Waltz-Fantasia for Wind Quintet)

Daniel Franqueira Fontán

Flute

Oboe

Clarinet in B $\flat$

Horn in F

Bassoon

Fl.

Ob.

B $\flat$  Cl.

Hn.

Bsn.

**A**

2  
12

Sentimentale

Fl.

*mf*

Ob.

*mf*

B $\flat$  Cl.

Hn.

Bsn.

19

Fl.

Ob.

B $\flat$  Cl.

Hn.

Bsn.

26

Fl.

Ob.

B♭ Cl.

Hn.

Bsn.

Sentimentale *rit.* *a tempo* 3

3

*f* *mf*

*f* *mf*

*f* *mp*

*f* *mp*

*f* *mp*

32

Fl.

Ob.

B♭ Cl.

Hn.

Bsn.

4  
38

Sentimentale

Fl.

Ob.

B♭ Cl.

Hn.

Bsn.

*ff*<sup>3</sup>

*ff*

*ff*

42

B

Fl.

Ob.

B♭ Cl.

Hn.

Bsn.

*mf*

*mf*

*p*

*mf*

*p*

*mp*

*mp*

Sentimentale

48

Fl.

Ob.

B $\flat$  Cl.

Hn.

Bsn.

3

3

54

Fl.

Ob.

B $\flat$  Cl.

Hn.

Bsn.

3

6  
60

Fl.

Ob.

B♭ Cl.

Hn.

Bsn.

*Sentimentale*

*a tempo*

*f* *mf* *f* *mf* *f* *mp* *f* *mp*

66

Fl.

Ob.

B♭ Cl.

Hn.

Bsn.

*f* *mp* *f* *mp* *f* *mp* *f* *mp*

Sentimentale

72

Fl. *ff*<sup>3</sup>

Ob. *ff*<sup>3</sup>

B♭ Cl. *ff*<sup>3</sup>

Hn. *ff*

Bsn. *ff*

77

Fl. *mf*

Ob. *mf*

B♭ Cl. *mp*

Hn. *mp* Bouché

Bsn. *mp*

**C**

84

Fl.  
Ob.  
B♭ Cl.  
Hn.  
Bsn.

*mp*  
*mf*  
*mf*

91

Fl.  
Ob.  
B♭ Cl.  
Hn.  
Bsn.

*mf*  
*mf*  
*mp*  
*mp*

Bouché

99

Fl.

Ob.

B♭ Cl.

Hn.

Bsn.

*mp*

*mf*

*mf*

106

Fl.

Ob.

B♭ Cl.

Hn.

Bsn.

*mf*

*mf*

*mf*

112

Fl. 2.

Ob. 3

B♭ Cl. 7

Hn. 7

Bsn. 7

*f*

*f*

*f*

*f*

*f*

118

Fl. **D**

Ob. *ff*

B♭ Cl. *ff*

Hn. *f*

Bsn. *f*

*f*

*f*

*f*

*f*

*f*

Sentimentale

122

Fl.

Ob.

B♭ Cl.

Hn.

Bsn.

127

Fl.

Ob.

B♭ Cl.

Hn.

Bsn.

132

Fl.

Ob.

B $\flat$  Cl.

Hn.

Bsn.

137

Fl.

Ob.

B $\flat$  Cl.

Hn.

Bsn.

Sentimentale

142

Fl.  
Ob.  
B♭ Cl.  
Hn.  
Bsn.

147

Fl.  
Ob.  
B♭ Cl.  
Hn.  
Bsn.

152

Fl.

Ob.

B♭ Cl.

Hn.

Bsn.

157

Fl.

Ob.

B♭ Cl.

Hn.

Bsn.

*mp*

*mp*

**E**rit.

*a tempo*

164

Fl.  
Ob.  
B♭ Cl.  
Hn.  
Bsn.

*mf*  
*mf*  
*mf*  
*mp*  
*mp*

172

Fl.  
Ob.  
B♭ Cl.  
Hn.  
Bsn.

*mf*  
*mf*  
*mp*  
*mp*

178

Fl.

Ob.

B♭ Cl.

Hn.

Bsn.

184

Fl.

Ob.

B♭ Cl.

Hn.

Bsn.

*rit.*

*a tempo*

*f*

*mf*

*f*

*mf*

*f*

*mp*

*f*

*mp*

190

Fl.

Ob.

B♭ Cl.

Hn.

Bsn.

195

Fl.

Ob.

B♭ Cl.

Hn.

Bsn.

*ff*

*Poco Più*  $\text{♩} = 76$

**F**

200

Fl.

Ob.

B $\flat$  Cl.

Hn.

Bsn.

206

Fl.

Ob.

B $\flat$  Cl.

Hn.

Bsn.

Sentimentale

212

Fl.

Ob.

B♭ Cl.

Hn.

Bsn.

3 3

3 3

3 3