

Daniel Franqueira Fontán

Spain

¡Al Galope! ((Galop for concert band))

Artist page : <https://www.free-scores.com/Download-PDF-Sheet-Music-daniff90.htm>

About the piece

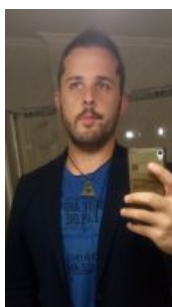

Title: ¡Al Galope! [(Galop for concert band)]
Composer: Franqueira Fontán, Daniel
Copyright: Copyright © Daniel Franqueira Fontán
Publisher: Franqueira Fontán, Daniel
Instrumentation: Concert band
Style: Classical

Daniel Franqueira Fontán on [free-scores.com](https://www.free-scores.com)

This work is not Public Domain. You must contact the artist for any use outside the private area.

Prohibited distribution on other website.

- listen to the audio
- share your interpretation
- comment
- contact the artist

¡AL GALOPE!

Daniel Franqueira Fontán

♩ = 152

Flautas *f* *mf*

Oboe *f* *mf*

Clarinete in Si \flat 1 *f* *mf*

Clarinete in Si \flat 2 *f* *mf*

Clarinete in Si \flat 3 *f* *mf*

Clarinete bajo *f* *mf*

Saxos altos 1 & 2 *f* *mf*

Saxo tenor *f* *mf*
1x Tacet
2x Play

Saxo barítono *f* *mf*
1x Tacet
2x Play

Fagot *f* *mf*
1x Tacet
2x Play

Trompa 1 & 3 1 *f* *mf*

Trompa 2 *f* *mf*

Trompeta 1 *f*

Trompeta 2 *f*

Trompeta 3 *f*

Trombón 1 *f* *mf*

Trombón 2 *f* *mf*

Trombón 3 *f* *mf*
1x Tacet
2x Play

Bombardino *f* *mf*
1x Tacet
2x Play

Tuba *f* *mf*

Xilófono *f*

Percusión (Bombo, platos) 1 *f*

Percusión (caja, caja china) 2 *f*

- Flute (Fl.)
- Oboe (Ob.)
- Bass Clarinet 1 (B♭ Cl. 1)
- Bass Clarinet 2 (B♭ Cl. 2)
- Bass Clarinet 3 (B♭ Cl. 3)
- Bass Clarinet (B. Cl.)
- Alto Saxophone (A. Sax.)
- Tenor Saxophone (T. Sax.)
- Bass Saxophone (B. Sax.)
- Bassoon (Bsn.)
- Horn 1 (Hn. 1)
- Horn 2 (Hn. 2)
- Bass Trumpet 1 (B♭ Tpt. 1)
- Bass Trumpet 2 (B♭ Tpt. 2)
- Bass Trumpet 3 (B♭ Tpt. 3)
- Trombone 1 (Tbn. 1)
- Trombone 2 (Tbn. 2)
- Trombone 3 (Tbn. 3)
- Euphonium (Euph.)
- Tuba
- Mallet Percussion (Mal.)
- Percussion 1 (Perc. 1)
- Percussion 2 (Perc. 2)

- Flute (Fl.)
- Oboe (Ob.)
- B♭ Clarinet 1 (B♭ Cl. 1)
- B♭ Clarinet 2 (B♭ Cl. 2)
- B♭ Clarinet 3 (B♭ Cl. 3)
- Bass Clarinet (B. Cl.)
- Alto Saxophone (A. Sax.)
- Tenor Saxophone (T. Sax.)
- Bass Saxophone (B. Sax.)
- Bassoon (Bsn.)
- Horn 1 (Hn. 1)
- Horn 2 (Hn. 2)
- B♭ Trumpet 1 (B♭ Tpt. 1)
- B♭ Trumpet 2 (B♭ Tpt. 2)
- B♭ Trumpet 3 (B♭ Tpt. 3)
- Trombone 1 (Tbn. 1)
- Trombone 2 (Tbn. 2)
- Trombone 3 (Tbn. 3)
- Euphonium (Euph.)
- Tuba
- Mallets (Mal.)
- Percussion 1 (Perc. 1)
- Percussion 2 (Perc. 2)

- Flute (Fl.)
- Oboe (Ob.)
- B♭ Clarinet 1 (B♭ Cl. 1)
- B♭ Clarinet 2 (B♭ Cl. 2)
- B♭ Clarinet 3 (B♭ Cl. 3)
- Bass Clarinet (B. Cl.)
- Alto Saxophone (A. Sax.)
- Tenor Saxophone (T. Sax.)
- Bass Saxophone (B. Sax.)
- Bassoon (Bsn.)
- Horn 1 (Hn. 1)
- Horn 2 (Hn. 2)
- B♭ Trumpet 1 (B♭ Tpt. 1)
- B♭ Trumpet 2 (B♭ Tpt. 2)
- B♭ Trumpet 3 (B♭ Tpt. 3)
- Trombone 1 (Tbn. 1)
- Trombone 2 (Tbn. 2)
- Trombone 3 (Tbn. 3)
- Euphonium (Euph.)
- Tuba
- Mallets (Mal.)
- Percussion 1 (Perc. 1)
- Percussion 2 (Perc. 2)

- Flute (Fl.)
- Oboe (Ob.)
- B♭ Clarinet 1 (B♭ Cl. 1)
- B♭ Clarinet 2 (B♭ Cl. 2)
- B♭ Clarinet 3 (B♭ Cl. 3)
- Bass Clarinet (B. Cl.)
- Alto Saxophone (A. Sax.)
- Tenor Saxophone (T. Sax.)
- Bass Saxophone (B. Sax.)
- Bassoon (Bsn.)
- Horn 1 (Hn. 1)
- Horn 2 (Hn. 2)
- B♭ Trumpet 1 (B♭ Tpt. 1)
- B♭ Trumpet 2 (B♭ Tpt. 2)
- B♭ Trumpet 3 (B♭ Tpt. 3)
- Trombone 1 (Tbn. 1)
- Trombone 2 (Tbn. 2)
- Trombone 3 (Tbn. 3)
- Euphonium (Euph.)
- Tuba
- Mallet Percussion (Mal.)
- Percussion 1 (Perc. 1)
- Percussion 2 (Perc. 2)

69

Fl.
Ob.
B♭ Cl. 1
B♭ Cl. 2
B♭ Cl. 3
B. Cl.
A. Sx.
T. Sx.
B. Sx.
Bsn.

69

Hn. 1
Hn. 2
B♭ Tpt. 1
B♭ Tpt. 2
B♭ Tpt. 3
Tbn. 1
Tbn. 2
Tbn. 3
Euph.
Tuba
Mal.

69

Perc. 1
Perc. 2

This musical score is for the piece "¡AL GALOPE!". It is a full orchestral score for a large ensemble. The instruments included are:

- Flute (Fl.)
- Oboe (Ob.)
- B♭ Clarinet 1 (B♭ Cl. 1)
- B♭ Clarinet 2 (B♭ Cl. 2)
- B♭ Clarinet 3 (B♭ Cl. 3)
- Bass Clarinet (B. Cl.)
- Alto Saxophone (A. Sax.)
- Tenor Saxophone (T. Sax.)
- Bass Saxophone (B. Sax.)
- Bassoon (Bsn.)
- Horn 1 (Hn. 1)
- Horn 2 (Hn. 2)
- B♭ Trumpet 1 (B♭ Tpt. 1)
- B♭ Trumpet 2 (B♭ Tpt. 2)
- B♭ Trumpet 3 (B♭ Tpt. 3)
- Trombone 1 (Tbn. 1)
- Trombone 2 (Tbn. 2)
- Trombone 3 (Tbn. 3)
- Euphonium (Euph.)
- Tuba
- Mellophone (Mal.)
- Percussion 1 (Perc. 1)
- Percussion 2 (Perc. 2)

This musical score is for the piece "¡AL GALOPE!". It is a full orchestral score with the following instruments and parts:

- Fl. (Flute): Starts at measure 107 with a melodic line, playing *mp* and then *f*.
- Ob. (Oboe): Starts at measure 107 with a melodic line, playing *mp* and then *f*.
- B♭ Cl. 1 (B-flat Clarinet 1): Starts at measure 107 with a melodic line, playing *f*.
- B♭ Cl. 2 (B-flat Clarinet 2): Starts at measure 107 with a melodic line, playing *f*.
- B♭ Cl. 3 (B-flat Clarinet 3): Starts at measure 107 with a melodic line, playing *f*.
- B. Cl. (Bass Clarinet): Starts at measure 107 with a melodic line, playing *f*.
- A. Sx. (Alto Saxophone): Starts at measure 107 with a melodic line, playing *f*.
- T. Sx. (Tenor Saxophone): Starts at measure 107 with a melodic line, playing *f*.
- B. Sx. (Baritone Saxophone): Starts at measure 107 with a melodic line, playing *f*.
- Bsn. (Bassoon): Starts at measure 107 with a melodic line, playing *f*.
- Hn. 1 (Horn 1): Starts at measure 107 with a melodic line, playing *f*.
- Hn. 2 (Horn 2): Starts at measure 107 with a melodic line, playing *f*.
- B♭ Tpt. 1 (B-flat Trumpet 1): Starts at measure 107 with a melodic line, playing *f*.
- B♭ Tpt. 2 (B-flat Trumpet 2): Starts at measure 107 with a melodic line, playing *f*.
- B♭ Tpt. 3 (B-flat Trumpet 3): Starts at measure 107 with a melodic line, playing *f*.
- Tbn. 1 (Trombone 1): Starts at measure 107 with a melodic line, playing *f*.
- Tbn. 2 (Trombone 2): Starts at measure 107 with a melodic line, playing *f*.
- Tbn. 3 (Trombone 3): Starts at measure 107 with a melodic line, playing *f*.
- Euph. (Euphonium): Starts at measure 107 with a melodic line, playing *f*.
- Tuba: Starts at measure 107 with a melodic line, playing *f*.
- Mal. (Mellophone): Starts at measure 107 with a melodic line, playing *f*.
- Perc. 1 (Percussion 1): Starts at measure 107 with a melodic line, playing *f*.
- Perc. 2 (Percussion 2): Starts at measure 107 with a melodic line, playing *f*.

119

Fl.

Ob.

B♭ Cl. 1

B♭ Cl. 2

B♭ Cl. 3

B. Cl.

A. Sx.

T. Sx.

B. Sx.

Bsn.

119

Hn. 1

Hn. 2

B♭ Tpt. 1

B♭ Tpt. 2

B♭ Tpt. 3

Tbn. 1

Tbn. 2

Tbn. 3

Euph.

Tuba

Mal.

119

Perc. 1

Perc. 2

133

Fl.

Ob.

B^b Cl. 1

B^b Cl. 2

B^b Cl. 3

B. Cl.

A. Sx.

T. Sx.

B. Sx.

Bsn.

133

Hn. 1

Hn. 2

B^b Tpt. 1

B^b Tpt. 2

B^b Tpt. 3

Tbn. 1

Tbn. 2

Tbn. 3

Euph.

Tuba

Mal.

133

Perc. 1

Perc. 2

- Flute (Fl.)
- Oboe (Ob.)
- B♭ Clarinet 1 (B♭ Cl. 1)
- B♭ Clarinet 2 (B♭ Cl. 2)
- B♭ Clarinet 3 (B♭ Cl. 3)
- Bass Clarinet (B. Cl.)
- Alto Saxophone (A. Sx.)
- Tenor Saxophone (T. Sx.)
- Bass Saxophone (B. Sx.)
- Bassoon (Bsn.)
- Horn 1 (Hn. 1)
- Horn 2 (Hn. 2)
- B♭ Trumpet 1 (B♭ Tpt. 1)
- B♭ Trumpet 2 (B♭ Tpt. 2)
- B♭ Trumpet 3 (B♭ Tpt. 3)
- Trombone 1 (Tbn. 1)
- Trombone 2 (Tbn. 2)
- Trombone 3 (Tbn. 3)
- Euphonium (Euph.)
- Tuba
- Mallets (Mal.)
- Percussion 1 (Perc. 1)
- Percussion 2 (Perc. 2)

- Flute (Fl.)
- Oboe (Ob.)
- B♭ Clarinet 1 (B♭ Cl. 1)
- B♭ Clarinet 2 (B♭ Cl. 2)
- B♭ Clarinet 3 (B♭ Cl. 3)
- Bass Clarinet (B. Cl.)
- Alto Saxophone (A. Sx.)
- Tenor Saxophone (T. Sx.)
- Bass Saxophone (B. Sx.)
- Bassoon (Bsn.)
- Horn 1 (Hn. 1)
- Horn 2 (Hn. 2)
- B♭ Trumpet 1 (B♭ Tpt. 1)
- B♭ Trumpet 2 (B♭ Tpt. 2)
- B♭ Trumpet 3 (B♭ Tpt. 3)
- Trombone 1 (Tbn. 1)
- Trombone 2 (Tbn. 2)
- Trombone 3 (Tbn. 3)
- Euphonium (Euph.)
- Tuba
- Mellophone (Mal.)
- Percussion 1 (Perc. 1)
- Percussion 2 (Perc. 2)

- Flute (Fl.)
- Oboe (Ob.)
- B♭ Clarinet 1 (B♭ Cl. 1)
- B♭ Clarinet 2 (B♭ Cl. 2)
- B♭ Clarinet 3 (B♭ Cl. 3)
- Bass Clarinet (B. Cl.)
- Alto Saxophone (A. Sax.)
- Tenor Saxophone (T. Sax.)
- Bass Saxophone (B. Sax.)
- Bassoon (Bsn.)
- Horn 1 (Hn. 1)
- Horn 2 (Hn. 2)
- B♭ Trumpet 1 (B♭ Tpt. 1)
- B♭ Trumpet 2 (B♭ Tpt. 2)
- B♭ Trumpet 3 (B♭ Tpt. 3)
- Trombone 1 (Tbn. 1)
- Trombone 2 (Tbn. 2)
- Trombone 3 (Tbn. 3)
- Euphonium (Euph.)
- Tuba
- Mellophone (Mal.)
- Percussion 1 (Perc. 1)
- Percussion 2 (Perc. 2)

- B♭ Cl. 1, 2, 3:** Clarinet parts with *mp* markings.
- B. Cl.:** Bass Clarinet part.
- A. Sx.:** Alto Saxophone part with *mp* marking.
- T. Sx.:** Tenor Saxophone part with *mp* marking.
- B. Sx.:** Baritone Saxophone part.
- Bsn.:** Bassoon part with *mp* markings.
- Hn. 1, 2:** Horn parts with *mp* markings and "Bouché" instruction.
- B♭ Tpt. 1, 2, 3:** Trumpet parts with *mp* markings and "Cup Mute" instruction.
- Tbn. 1, 2, 3:** Trombone parts.
- Euph.:** Euphonium part with *mp* marking.
- Tuba:** Tuba part with *mp* marking.
- Mal.:** Mallet part.
- Perc. 1:** Percussion 1 part.
- Perc. 2:** Percussion 2 part, playing "Caja china" with *mp* marking.

- Flute (Fl.)
- Oboe (Ob.)
- B♭ Clarinet 1 (B♭ Cl. 1)
- B♭ Clarinet 2 (B♭ Cl. 2)
- B♭ Clarinet 3 (B♭ Cl. 3)
- Bass Clarinet (B. Cl.)
- Alto Saxophone (A. Sx.)
- Tenor Saxophone (T. Sx.)
- Bass Saxophone (B. Sx.)
- Bassoon (Bsn.)
- Horn 1 (Hn. 1)
- Horn 2 (Hn. 2)
- B♭ Trumpet 1 (B♭ Tpt. 1)
- B♭ Trumpet 2 (B♭ Tpt. 2)
- B♭ Trumpet 3 (B♭ Tpt. 3)
- Trombone 1 (Tbn. 1)
- Trombone 2 (Tbn. 2)
- Trombone 3 (Tbn. 3)
- Euphonium (Euph.)
- Tuba
- Mallets (Mal.)
- Percussion 1 (Perc. 1)
- Percussion 2 (Perc. 2)
