

# Desjardins François M

Arranger, Composer

Canada, Longueuil, Québec, Canada

## About the artist

Études en techniques d'écriture musicale: analyse, composition, arrangement, orchestration, harmonie, contrepoint Études en pédagogie musicale. Enseignement de la musique et ensuite conseiller pédagogique en arts. Membre de plusieurs groupes musicaux de tout genre.

## About the piece

<b>Title:</b>	Carollades
<b>Composer:</b>	François G, Desjardins
<b>Licence:</b>	Desjardins François © All rights reserved
<b>Instrumentation:</b>	Piano, Violin (or flute), Cello
<b>Style:</b>	Modern classical

## Desjardins François M on [free-scores.com](http://www.free-scores.com)

<http://www.free-scores.com/Download-PDF-Sheet-Music-francois-desjardins.htm>

- Contact the artist
- Write feedback comments
- Share your MP3 recording
- Web page and online audio access with QR Code :

This work is not Public Domain. You must contact the artist for any use outside the private area.

# CA R O L L A D E S

Tous droits réservés

François Desjardins  
28 mai 2006

1 **La classique** 2 3 4  
Andante,  $\text{♩} = 75$

Violon naturel 2

Piano

5 6 7 8

9 10 11

9 10 11

9 10 11

12 13 14 15

12 13 14 15

12 13 14 15

*ppp*

16 17 18

16 17 18

16 17 18

*ff*

*mf*

19 20

19 20

19 20

*mf*

*mf*

21

22

21

22

21

22

23

Très lent ♩ = 45

24

23

24

23

24

25

26

27

25

26

27

25

26

27

28 *Accélérer* 29

28 29

28 29

30 *Plus vite* ♩ = 60 31

30 31

30 31

32

32

32

33

33

33

33

34

34

34

34

35

36

35

36

35

36

37

37

*ff*

37

*mf*

37

*mf*

38

38

38

39 *Tres lent* ♩ = 45 *mf* 40 *Rall* à 30 *ppp*

41 42 *Tempo* 45 ♩ = 45 43

44 45 46

47

48

47

48

47

48

49

50

49

50

49

50

51

52

51

52

51

52

53

54

53

54

53

54

55

56

55

56

55

56

57

58

Plus vite = 110

57

58

57

58

59

60

59

60

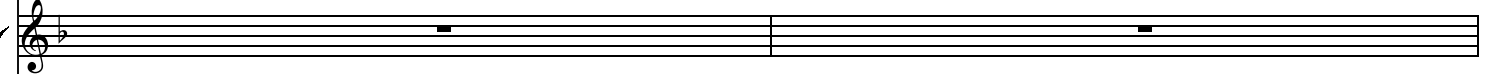

59

60

61

62

61

62

61

62

63

64

63

64

63

64

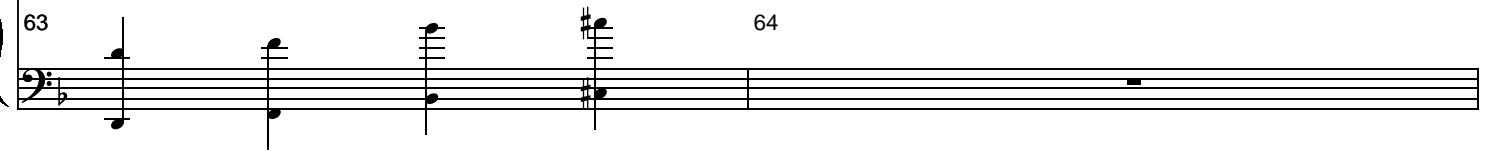

65 66 67

1. 2.

Tempo primo. = 75

*mf*

68 69 70 71

72 73 74 75

*lon g...* *lon g...*

$\text{♩} = 110$

76 77 78 79 80

76 77 78 79 80

76 77 78 79 80

81 82 83 84 85 86  $\text{♩} = 60$

81 82 83 84 85 86

81 82 83 84 85 86

87 88 89  $\text{♩} = 125$

87 88 89

87 88 89

90 91 92

93 94 95

96 97 98

99 100 101

102 103 104

105 106 107

108 109 110

108 109 110

108 109 110

111 112 113

111 112 113

111 112 113

114 115 116

114 115 116

114 115 116

117 118 119

117 118 119

117 118 119

120 121

120 121

120 121

122 123

122 123

122 123

124

125

124

125

124

125

Bass staff of the musical score for measures 124-125.

126

127

126

127

126

127

Bass staff of the musical score for measures 126-127.

128

129

128

129

128

129

Bass staff of the musical score for measures 128-129.

130

131

132

133

134

135

136

137

136

137

136

137

138

139

138

139

138

139

140

141

140

141

140

141

142 143 144 —

145 146 147

148 149 150

151 152 153

154 155 156

157 158 159

160 161 162

163 164 165

166 167 168

169 170 171

172 173 174

175 176

177

178

177

178

177

178

179

180

179

180

179

180

181

182

181

182

181

182

183

184

183

184

183

184

Bass staff of the first system, showing the bass clef part of the grand staff for measures 183 and 184.

185

186

185

186

185

186

Bass staff of the second system, showing the bass clef part of the grand staff for measures 185 and 186.

187

188

187

188

187

188

Bass staff of the third system, showing the bass clef part of the grand staff for measures 187 and 188.

189

190

189

190

189

190

191

192

191

192

191

192

193

194

193

194

193

194

195

196

195

196

195

196

197

198

197

198

197

198

199

200

199

200

199

200

201 202 203

201 202 203

201 202 203

204 205 206 207

204 205 206 207

204 205 206 207

208 209 210 211 212 213 214 215 216

208 209 210 211 212 213 214 215 216

208 209 210 211 212 213 214 215 216

225

226

227

228

229

228

229

228

229

230

231

230

231

230

231

232

232

232

237

237

Empty musical staff for measure 237, corresponding to the treble clef part above.

237

Empty musical staff for measure 237, corresponding to the bass clef part above.

238

239

238

Empty musical staff for measure 238, corresponding to the treble clef part above.

239

238

Empty musical staff for measure 238, corresponding to the bass clef part above.

239

240

241

242

240

Empty musical staff for measure 240, corresponding to the treble clef part above.

241

242

240

Empty musical staff for measure 240, corresponding to the bass clef part above.

241

242

243

♩ = 80

244

243

244

243

244

245

246

245

246

245

246

247

248

247

248

247

248

249

250

249

250

249

250

251

252

251

252

251

252

253

254

253

254

253

254

255 256

255 256

255 256

257 258

257 258

257 258

259 260

259 260

259 260

261 262 263

261 262 263

261 262 263

264 265 266

264 265 266

264 265 266

267 268

267 268

267 268

269 270

269 270

269 270

271 272

271 272

271 272

273 274

273 274

273 274

275 276

275 276

275 276

277 278

277 278

277 278

279 280

279 280

279 280

281 282

281 282

281 282

283 284

283 284

283 284

285 286

285 286

285 286

287

288

287

288

287

288

289

290

289

290

289

290

291

292

293

294

291

292

293

294

291

292

293

294

295 296 297

298 299 300

301 302 303 304

305  $\text{♩} = 85$  306

3  
3

307 308

3  
3  
3

309 310

3  
3  
3

311 312

311 3 312

311 3 312

313 314 315

313 314 315

313 314 315

316 317

316 3 317

316 3 317

318 319

320 321

322 323

324

324

324

