

MICHAEL MAGATAGAN

United States (USA), SierraVista

"Dextera Domini" for Winds, Strings & Pipe Organ (FWV 65) Franck, Cesar

About the artist

Im a software engineer. Basically, Im computer geek who loves to solve problems. I have been developing software for the last 25+ years but have recently rekindled my love of music. Many of my scores are posted with individual parts and matching play-along however, this is not always practical. If you would like individual parts to any of my scores or other specific tailoring, please contact me directly and I will try to accommodate your specific needs.

Artist page : <https://www.free-scores.com/Download-PDF-Sheet-Music-magataganm.htm>

About the piece

Title:	"Dextera Domini" for Winds, Strings & Pipe Organ [FWV 65]
Composer:	Franck, Cesar
Arranger:	MAGATAGAN, MICHAEL
Copyright:	Public Domain
Publisher:	MAGATAGAN, MICHAEL
Instrumentation:	Organ and Orchestra
Style:	Classical
Comment:	César-Auguste-Jean-Guillaume-Hubert Franck (1822 – 1890) was a French Romantic composer, pianist, organist, and music teacher born in present-day Belgium. He was born in Liège (which at the time of his birth was part of the United Kingdom of the Netherlands). He gave his first concerts there in 1834 and studied privately in Paris from 1835, where his teachers included Anton Reicha. After a brief return to Belgium, and a disast... (more online)

MICHAEL MAGATAGAN on [free-scores.com](https://www.free-scores.com)

- listen to the audio
- share your interpretation
- comment
- contact the artist

Dextera Domini

César Franck (FWV 65) 1871

Interpretation for Winds, Strings & Organ by Mike Magatagan 2023

Moderato (♩ = 112)

18

Fl
Ob
Ba
V1
V2
Va
Vc
O

8

27

Fl
Ob
Ba
V1
V2
Va
Vc
O

8

35

Fl
Ob
Ba
V1
V2
Va
Vc
O

43

rit.

Fl
Ob
Ba
V1
V2
Va
Vc
O

49 **Andante** (♩ = 96)

Fl
Ob
Ba
V1
V2
Va
Vc
O

p
pp
p
p

8

55 *rit.*

Fl
Ob
Ba
V1
V2
Va
Vc
O

rit.

8

61 **a Tempo**

Fl
Ob
Ba
V1
V2
Va
Vc
O
8

67

Fl
Ob
Ba
V1
V2
Va
Vc
O
8

72

Tempo I (♩ = 112)

76

80

Fl

Ob

Ba

V1

V2

Va

Vc

O

8

dim.

mf

84

rit.

Fl

Ob

Ba

V1

V2

Va

Vc

O

8

87

a Tempo

94

99

Fl
Ob
Ba
V1
V2
Va
Vc
O
s

105

Fl
Ob
Ba
V1
V2
Va
Vc
O
s

110

Fl
Ob
Ba
V1
V2
Va
Vc
O

cresc.

8

116

Fl
Ob
Ba
V1
V2
Va
Vc
O

dim.

8

123

Fl
Ob
Ba
V1
V2
Va
Vc
O

8

132

Fl
Ob
Ba
V1
V2
Va
Vc
O

8

141 *rit.* **Tempo I** (♩ = 112)

Fl
Ob
Ba
V1
V2
Va
Vc
O
s

148

Fl
Ob
Ba
V1
V2
Va
Vc
O
s

154

Fl
Ob
Ba
V1
V2
Va
Vc
O

8

158

Fl
Ob
Ba
V1
V2
Va
Vc
O

8

162

Fl

Ob

Ba

cresc. *f*

V1

V2

Va

Vc

O

cresc. *f*

8

cresc. *f*

166

Fl

Ob

Ba

V1

V2

Va

Vc

O

mf

mf

mf

mf

mf

mf

8

171 *poco a poco*

Fl
Ob
Ba
V1
V2
Va
Vc
O

8

177 *riten.* *poco a poco rit.* *molto*

Fl
Ob
Ba
V1
V2
Va
Vc
O

8

Flute

Dextera Domini

César Franck (FWV 65) 1871

Interpretation for Winds, Strings & Organ by Mike Magatagan 2023

Moderato (♩ = 112)

32

mf *rit.*

40

Andante (♩ = 96)

rit.

a Tempo

49

p *mf*

Tempo I (♩ = 112)

rit. *a Tempo*

70

mf

100

113

125

rit.

Tempo I (♩ = 112)

137

151

159

poco a rit *poco* *f* *poco a poco rit.* *molto* *mf*

170

Oboe

Dextera Domini

César Franck (FWV 65) 1871

Interpretation for Winds, Strings & Organ by Mike Magatagan 2023

Moderato (♩ = 112)

16

22

28

34

41

46

mf

rit.

Andante (♩ = 96)

49

63

p

mf

rit.

a Tempo

Tempo I (♩ = 112)

71

81

101

rit.

a Tempo

107

114

126

134

141

rit. **Tempo I** (♩ = 112)

149

156

161

168

poco a piùten.

178

poco a poco rit. *molto*

Bassoon

Dextera Domini

César Franck (FWV 65) 1871

Interpretation for Winds, Strings & Organ by Mike Magatagan 2023

Moderato (♩ = 112)

16

mf

23

28

34

40

45 *rit.*

Andante (♩ = 96)

49

p

63

Tempo I (♩ = 112)

72

p

81

100

Violin 1

Dextera Domini

César Franck (FWV 65) 1871

Interpretation for Winds, Strings & Organ by Mike Magatagan 2023

Moderato (♩ = 112)

32

mf

38

44

rit.

Andante (♩ = 96)

rit.

a Tempo

49

8

p *mf*

63

70

Tempo I (♩ = 112)

77

84

rit.

a Tempo

2

91

96

102

2

109

115

127

133

139

rit. **Tempo I** (♩ = 112)

147

154

161

cresc. - - - - - *f*

169

mf *poco a poco rit.* *molto*

179

Violin 2

Dextera Domini

César Franck (FWV 65) 1871

Interpretation for Winds, Strings & Organ by Mike Magatagan 2023

Moderato (♩ = 112)

16

23

30

37

44

49

Andante (♩ = 96)

8

p *mf*

64

72

Tempo I (♩ = 112)

80

2

88

94

100

107

114

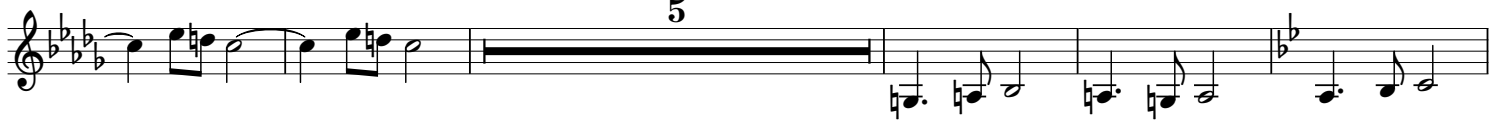

124

132

139

rit.

Tempo I (♩ = 112)

147

155

165

cresc. - - - - -

poco a poiten.

poco a poco rit.

molto

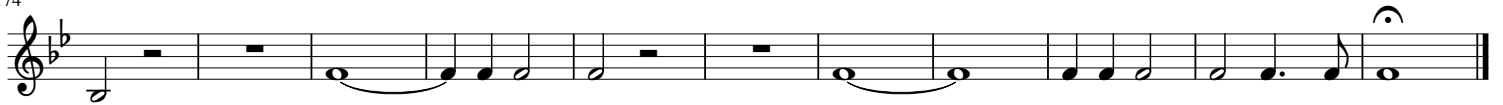

Viola

Dextera Domini

César Franck (FWV 65) 1871

Interpretation for Winds, Strings & Organ by Mike Magatagan 2023

Moderato (♩ = 112)

16

22

28

34

40

45

Andante (♩ = 96)

rit.

a Tempo

49

8

63

70

Tempo I (♩ = 112)

76

82

rit. a Tempo

2

8

97

103

108

113

118

125

134

139

rit.

Tempo I (♩ = 112)

146

153

161

cresc. - - - - - **f** *poco a pocaiten.*

169

mf

poco a poco rit.

molto

178

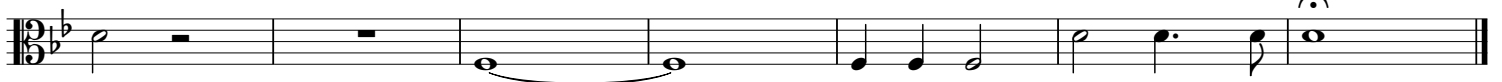

Cello

Dextera Domini

César Franck (FWV 65) 1871

Interpretation for Winds, Strings & Organ by Mike Magatagan 2023

Moderato (♩ = 112)

10 *f*

16 *mf* rit.

36

49 **Andante** (♩ = 96) **a Tempo** **Tempo I** (♩ = 112)

10 *mf* rit. a Tempo

74 2 12

100

111 5 rit.

130

143 **Tempo I** (♩ = 112)

158

173 *poco a pocōiten.* *poco a poco rit.* *molto*

Moderato (♩ = 112)

Interpretation for Winds, Strings & Organ

Organ

mf
Principaux

13

Andante (♩ = 96)

rit.

62

O

8

Tempo I (♩ = 112)

71

O

8

75

O

8

79

dim.

rit.

83

mf

89

98

O

8

106

mf *mf* *cresc.*

O

8

113

dim.

O

8

120

8

130

8

rit.

Tempo I (♩ = 112)

140

8

148

8

154

8

158

8

163

8

169 *(cresc.)* - - - - - *f*

8

poco a poco riten. *poco a poco rit.*

175

8