

Bernard Dewagtere

France, SIN LE NOBLE

Berceuse (Lullaby) (Op. 16) Fauré, Gabriel

About the artist

Doctor in musicology, conductor and composer.

Compositions and arrangements from all eras, in all styles or musical genres and for any instrument or vocal training.

Qualification: PhD Musicology

Associate: SACEM - IPI code of the artist : 342990

Artist page : <https://www.free-scores.com/Download-PDF-Sheet-Music-bernard-dewagtere.htm>

About the piece

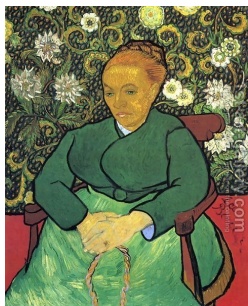

Title: Berceuse (Lullaby) [Op. 16]

Composer: Fauré, Gabriel

Arranger: Dewagtere, Bernard

Copyright: Copyright © Dewagtere, Bernard

Instrumentation: Oboe, Piano (keyboard)

Style: Romantic

Comment: The Dolly Suite, Op. 56, is a collection of pieces for piano four-hands by Gabriel Fauré. The best-known section of the suite, the Berceuse, has been arranged for several combinations of instruments. The Berceuse, marking Dolly's first birthday, was a very early piece, composed in 1864 for Suzanne Garnier, the daughter of a family friend. In 1893 Fauré made some small amendments and changed its title from "La Chanson dans ..." (more online)

Bernard Dewagtere on [free-scores.com](https://www.free-scores.com)

LICENSE

This sheet music requires an authorization

- for public performances
- for use by teachers

Buy this license at :

<https://www.free-scores.com/licence-partition-uk.php?partition=40849>

- listen to the audio
- share your interpretation
- comment
- pay the licence
- contact the artist

Prohibited distribution on other website.

Berceuse

Op. 16

Gabriel Fauré (1893)

Transc. : Bernard Dewagtere

Allegretto moderato

Con sord.

Oboe

Piano

dolcissimo sempre

Pno

Pno

Pno

Berceuse

22

1.

Pno

28

Pno

cresc.

34

espress.

Pno

sempre legato

40

dolce

Pno

Berceuse

3

46

Pno

52

Pno

58

poco rit.

2.

sempre dolce

Pno

64

Pno

Berceuse

4/70

