

MAURIZIO MACHELLA

Arranger, Interpreter, Publisher

Italia

About the artist

Famous musician and organist, known throughout the world.
Italian publisher, researcher and organist. Organist collaborator with "MIKAEL TARIVERDIEV FOUNDATION" in Moscow. The I.net Greatest Organ Music Resource in the World. The most complete private library of music scores for organ and harpsichord. I published rare scores of organ and harpsichord music with Armelin Musica of Padova (www.armelin.it) A part of my bibliography can be found in: <http://www.bam-portal.de> and with the sheet music world center: "Free-scores.com".

More than 2,8 million downloads!

Remember ... for all this works, if you can, make me an offer on Paypal.

<https://www.paypal.me/MaurizioMachella> Thank you!

Qualification: Organist

Artist page : www.free-scores.com/Download-PDF-Sheet-Music-gjordaniello.htm

About the piece

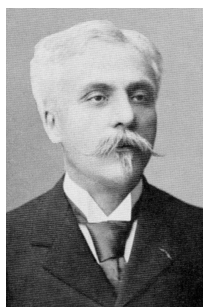

Title: Romance sans paroles. Transcribed for Concert Organ solo. [Op.17 n.3 pour Piano]
Composer: Fauré, Gabriel
Arranger: MACHELLA, MAURIZIO
Copyright: Copyright © MAURIZIO MACHELLA
Publisher: MACHELLA, MAURIZIO
Instrumentation: Organ solo
Style: Romantic

MAURIZIO MACHELLA on free-scores.com

- listen to the audio
- share your interpretation
- comment
- contact the artist

Romance sans Paroles pour Piano

Transcribed for Concert Organ solo

edited by
Maurizio Machella

Gabriel Fauré
1845-1924

Op. 17 n.3

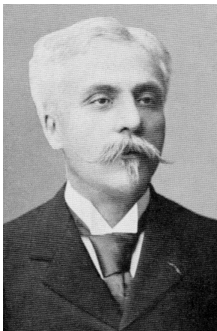

Andante moderato

Solo.

Man. divisi.

Pedale

The choice of the Registers can vary according to the organists's sensitivity and good taste.

5

sempre legato

(simili)

10

3

sempre legato

15

20

25

30

35 *poco rit.*
più dolce

40 *A tempo*
dolcissimo

45 *cresc. molto*
3

50 *f*

55

p

60

pp

65

sempre dimin. sino al Fine

70

poco rit.

ppp

ppp