

Ighina Fabio

Italia

In sei movimenti

About the artist

Hi people.

I introduce myself.

My name is Fabio, alive in Italy near to Alessandria,

i was a student of composition in conservatory and in past I have studied classic guitar for 10 years.

If someone were interested to execute my musics, can make it calmly,

it would appeal to just to be informed to me.

Regards

Artist page : <https://www.free-scores.com/Download-PDF-Sheet-Music-ighinet.htm>

About the piece

Title: In sei movimenti
Composer: Fabio, Ighina
Copyright: Ighina Fabio © All rights reserved
Instrumentation: Guitar solo (standard notation)
Style: Classical

Ighina Fabio on [free-scores.com](https://www.free-scores.com)

This work is not Public Domain. You must contact the artist for any use outside the private area.

- listen to the audio
- share your interpretation
- comment
- contact the artist

In sei movimenti

1

per chitarra

Fabio Ighina

1

126
m.d. sempre p-a-m-i

f *p* *p* *f*

3

p *f* *p*

6

f *f*

8

p *f*

10

p *f* *p*

12

14

16

18

20

23

26

p *f* *p*

29

f *f*

31

f *f*

33

p *f* *p* *pp*

1 **120**

II

p *L.v. tutto*

3

5

7

9

p *f*

11

p *f*

13

15

17

19

CIV

21

23

CVII

25 CX

27 CVIII CVII

29

31

33

1 84

III

4

7

10

13

16

19

22

25

28

31

1 **58**

IV *p*

5 *f* *p*

9

13 *f*

16 *p*

20

23

27

30

1 $\text{♩} = 120$

V

f

3

6

p

9

f

11

p *f* *p*

13

f *p*

17

20

23

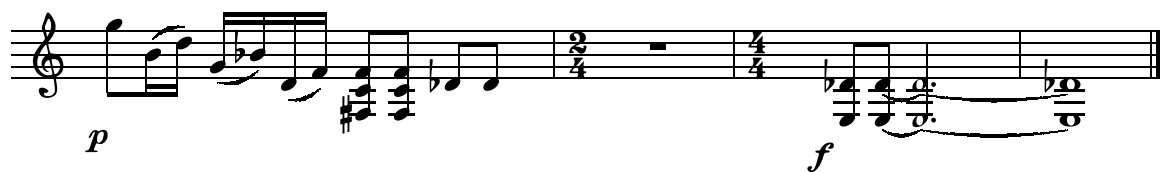

1 \bullet -54

VI

f L.v. tutto *f*

3

p *m* *i* *p* *f*

5

f

7

f

9

f

11

p

14

16

18

21
