

# Michel Rene Ella Owono

Cameroon

peace with joy

## About the artist

I like music and i'm a composer

**Artist page :** <https://www.free-scores.com/Download-PDF-Sheet-Music-mkk.htm>

## About the piece

**Title:** peace with joy  
**Composer:** Ella Owono, Michel Rene  
**Arranger:** Ella Owono, Michel Rene  
**Copyright:** Copyright © Michel Rene Ella Owono  
**Publisher:** Ella Owono, Michel Rene  
**Instrumentation:** Violin solo  
**Style:** Classical

Michel Rene Ella Owono on [free-scores.com](https://www.free-scores.com)

This work is not Public Domain. You must contact the artist for any use outside the private area.

**Prohibited distribution on other website.**

- share your interpretation
- comment
- contact the artist

# peace with joy

Michel Ella

2

12

13

14

15

16

17

18

19

21

22

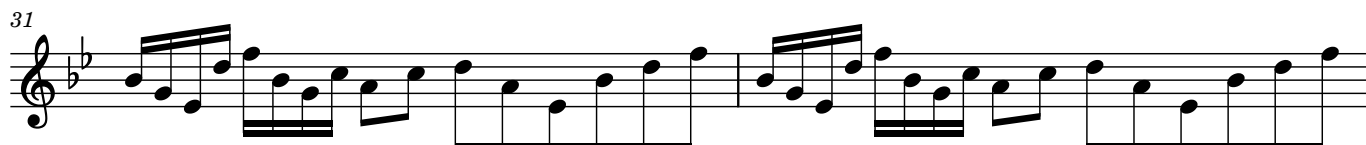
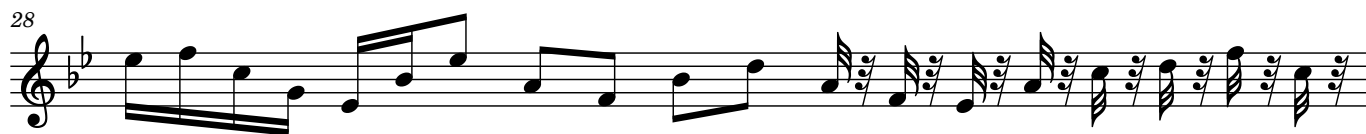
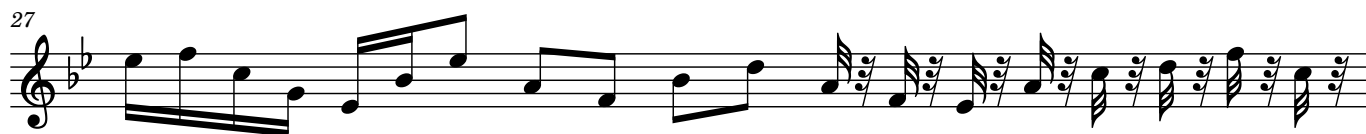

4

34

35

36

37

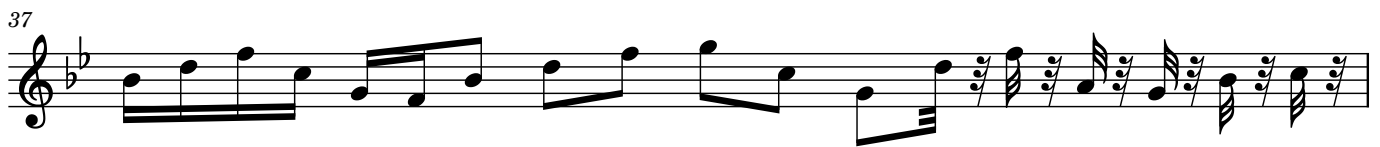

38

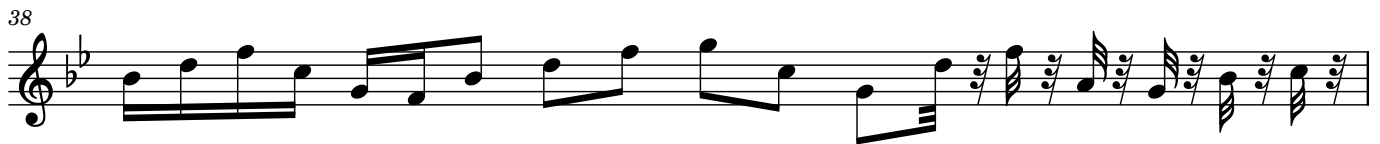

39

40

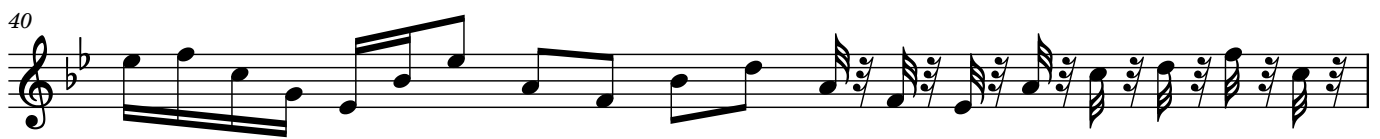

41

42

43

6

55

57

58

59

60

61

62

63

64

65

66

67

69

70

71

72

