

Michel Rene Ella Owono

Cameroon

the light of the sun

About the artist

I like music and i'm a composer

Artist page : <https://www.free-scores.com/Download-PDF-Sheet-Music-mkk.htm>

About the piece

Title: the light of the sun
Composer: Ella Owono, Michel Rene
Arranger: Ella Owono, Michel Rene
Copyright: Copyright © Michel Rene Ella Owono
Publisher: Ella Owono, Michel Rene
Instrumentation: Violin solo
Style: Classical

Michel Rene Ella Owono on [free-scores.com](https://www.free-scores.com)

This work is not Public Domain. You must contact the artist for any use outside the private area.

Prohibited distribution on other website.

- share your interpretation
- comment
- contact the artist

the light of the sun

Michel Ella

2

21

23

25

27

29

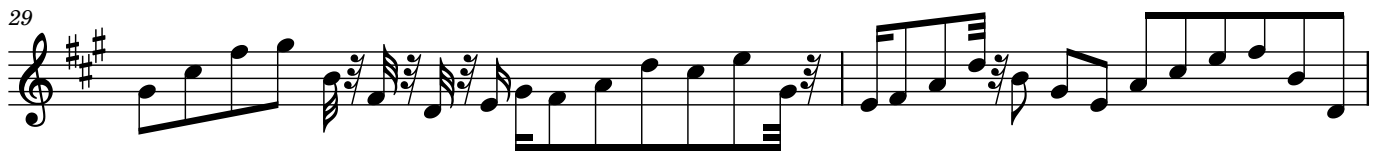

31

33

35

37

39

41

43

45

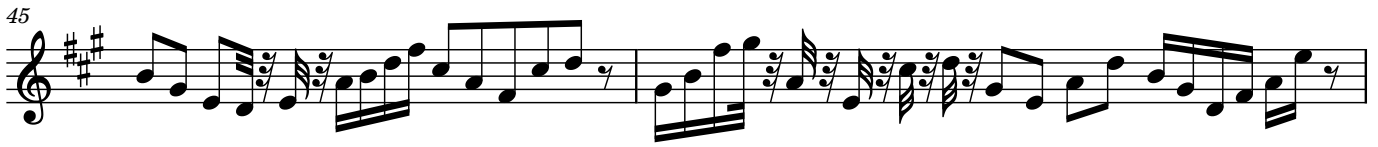

47

49

50

52

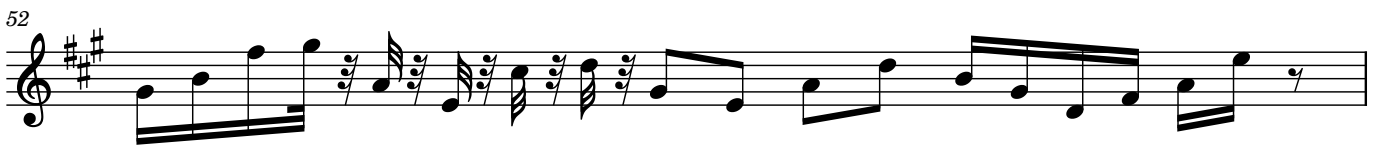

53

55

57

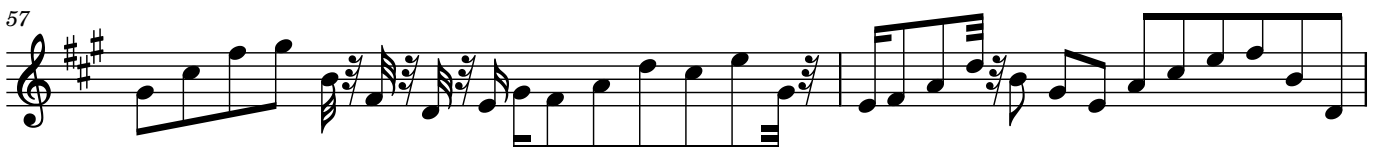

4

59

61

63

65

67

69

71

73

75

77

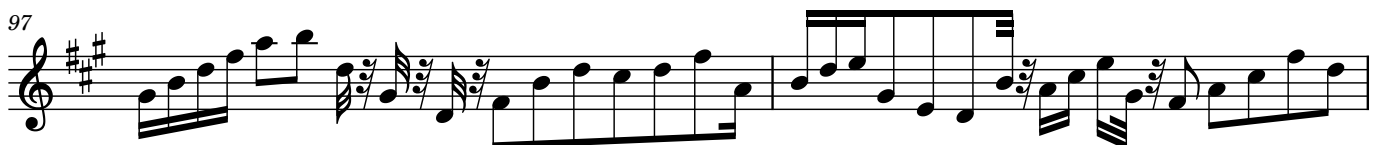
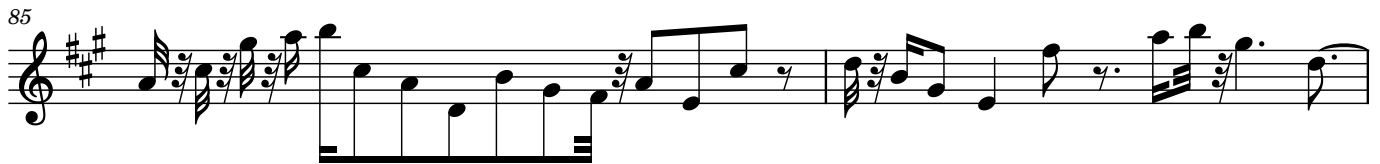

6

99
