

Michel Rene Ella Owono

Composer

Cameroon

About the artist

I like music and i'm a composer

Artist page : <https://www.free-scores.com/Download-PDF-Sheet-Music-mkk.htm>

About the piece

Title: Melody from Heaven
Composer: Ella Owono, Michel Rene
Arranger: Ella Owono, Michel Rene
Copyright: Copyright © Michel Rene Ella Owono
Publisher: Ella Owono, Michel Rene
Instrumentation: Violin solo
Style: Classical

Michel Rene Ella Owono on [free-scores.com](https://www.free-scores.com)

This work is not Public Domain. You must contact the artist for any use outside the private area.

Prohibited distribution on other website.

- share your interpretation
- comment
- contact the artist

Melody from heaven

Michel Ella

2

11

12

13

14

15

16

17

18

19

20

21

22

23

24

25

26

27

28

29

30

6

51

52

53

54

55

56

57

58

59

60

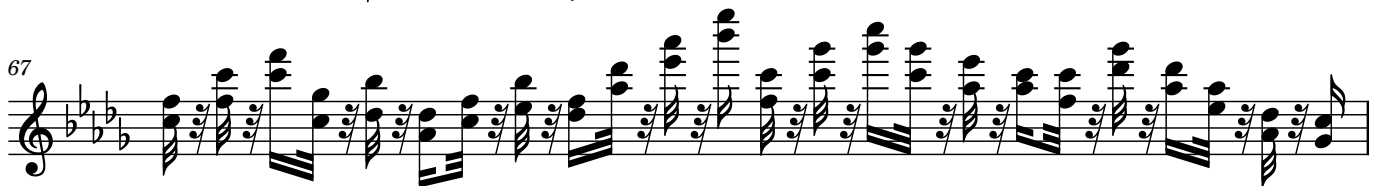
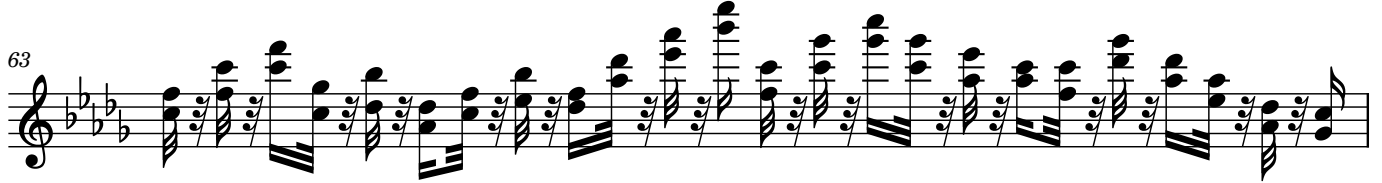

8

71

72

73

