

Michel Rene Ella Owono

Cameroon

she is good looking

About the artist

I like music and i'm a composer

Artist page : <https://www.free-scores.com/Download-PDF-Sheet-Music-mkk.htm>

About the piece

Title: she is good looking
Composer: Ella Owono, Michel Rene
Arranger: Ella Owono, Michel Rene
Copyright: Copyright © Michel Rene Ella Owono
Publisher: Ella Owono, Michel Rene
Instrumentation: Violin solo
Style: Classical

Michel Rene Ella Owono on [free-scores.com](https://www.free-scores.com)

This work is not Public Domain. You must contact the artist for any use outside the private area.

Prohibited distribution on other website.

- share your interpretation
- comment
- contact the artist

she is good looking

Michel Ella

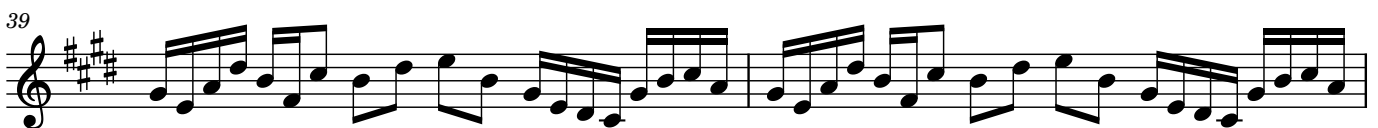

4

42

43

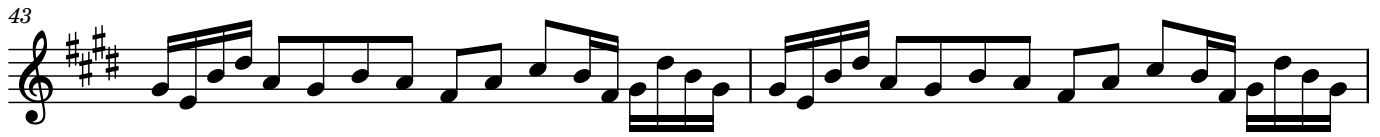

45

46

47

49

51

52

53

55

57

58

59

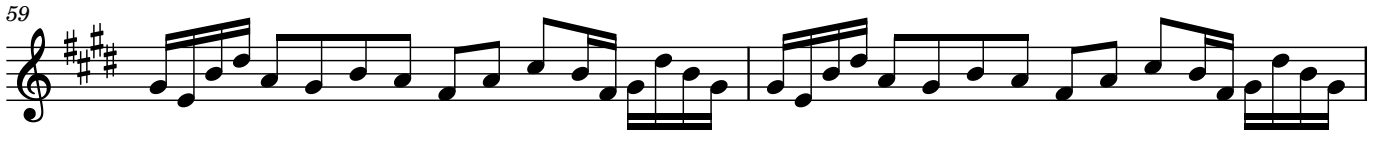

61

62

63

65

66

67

69

6

71

72

73

74

75

77

78

79

81

82

83

85

87

88

89

90

91

93

94

95
