

# Michel Rene Ella Owono

Cameroon

## beautiful sky in the evening

### About the artist

I like music and i'm a composer

**Artist page :** <https://www.free-scores.com/Download-PDF-Sheet-Music-mkk.htm>

### About the piece

**Title:** beautiful sky in the evening  
**Composer:** Ella Owono, Michel Rene  
**Arranger:** Ella Owono, Michel Rene  
**Copyright:** Copyright © Michel Rene Ella Owono  
**Publisher:** Ella Owono, Michel Rene  
**Instrumentation:** Violin solo  
**Style:** Classical

### Michel Rene Ella Owono on [free-scores.com](https://www.free-scores.com)

This work is not Public Domain. You must contact the artist for any use outside the private area.

**Prohibited distribution on other website.**

- share your interpretation
- comment
- contact the artist

# beautiful sky in the evening

Michel Ella

1  
3  
5  
7  
9  
11  
13  
15  
17  
19

2

21

23

25

27

29

31

33

35

36

38

40

41

42

44

46

47

48

50

52

54

4

56

58

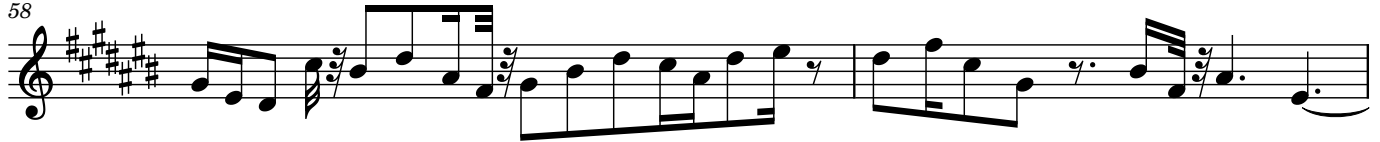

60

62

64

66

68

70

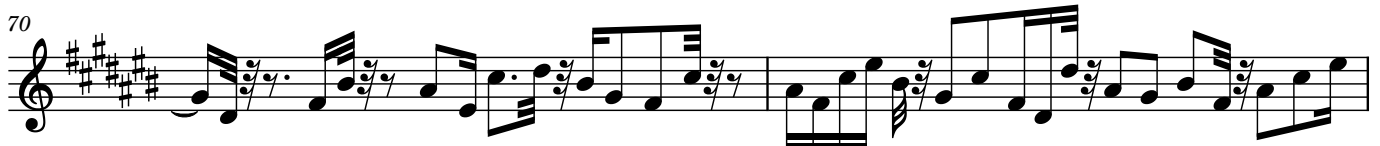

72

74

76

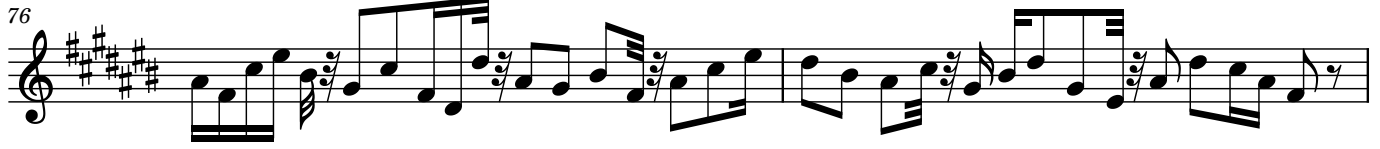

78

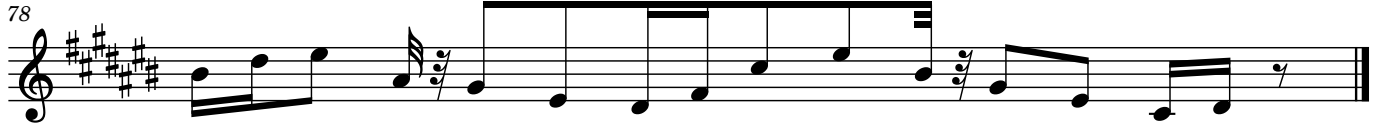
