

Michel Rene Ella Owono

Cameroon

Art 74

About the artist

I like music and i'm a composer

Artist page : <https://www.free-scores.com/Download-PDF-Sheet-Music-mkk.htm>

About the piece

Title: Art 74
Composer: Ella Owono, Michel Rene
Arranger: Ella Owono, Michel Rene
Copyright: Copyright © Michel Rene Ella Owono
Publisher: Ella Owono, Michel Rene
Instrumentation: Viola
Style: Classical

Michel Rene Ella Owono on [free-scores.com](https://www.free-scores.com)

This work is not Public Domain. You must contact the artist for any use outside the private area.

Prohibited distribution on other website.

- share your interpretation
- comment
- contact the artist

Art 74

For Viola

Michel Ella

3

4

5

6

7

8

9

11

13

2

14

15

16

17

18

20

22

25

26

27

28

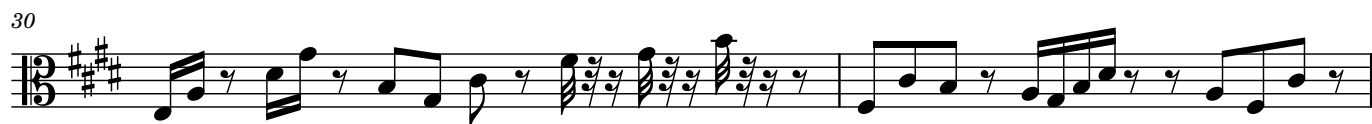

4

44

45

47

49

50

51

52

53

54
